

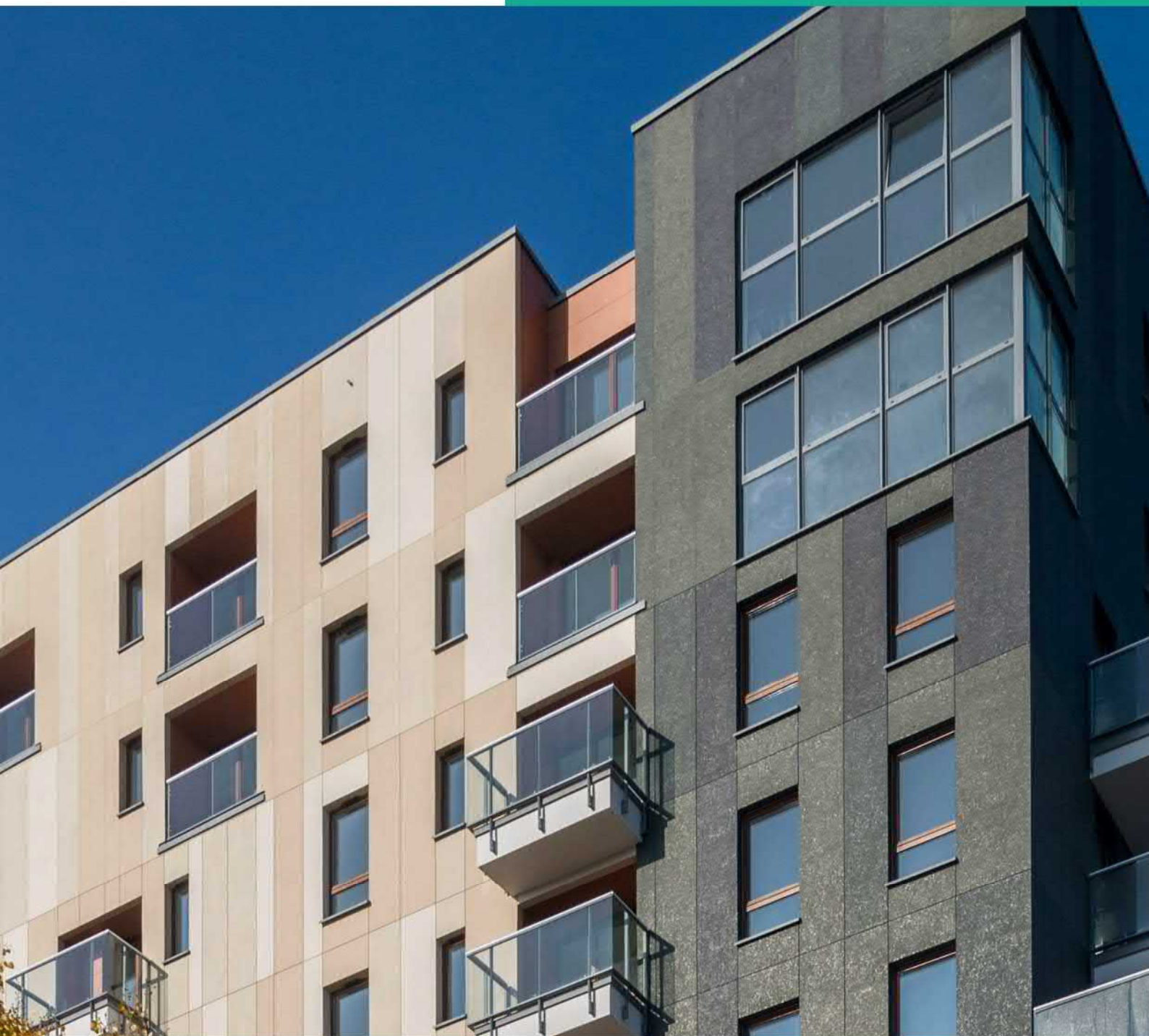

# Standard Detail Drawings

Roxsulation Pro on Solid Substrates



### Table of Contents

Description	Drawing number	Revision
System build-up	RP-001	0
Adhesive application	RP-002	0
Board layout	RP-003	0
Mesh application	RP-004	0
Fixing application through the mesh	RP-005a	0
Fixing application under the mesh	RP-005b	0
Fully insulated plinth below DPC	RP-006	0
Window reveal with frameseal bead	RP-007a	0
Window reveal with compressible seal	RP-007b	0
Window reveal with backer rod	RP-007c	0
Window head with frameseal bead	RP-008a	0
Window head with compressible seal	RP-008b	0
Window head with backer rod	RP-008c	0
Window cill	RP-009	0
Eaves detail – sufficient overhang	RP-010a	0
Eaves detail – insufficient overhang	RP-010b	0
Low level roof	RP-011	0
Movement joint – compressible seal	RP-012a	0
Movement joint – backer rod & seal	RP-012b	0
Movement joint – movement joint profile (vertical only)	RP-012c	0
Internal corner detail	RP-013	0
Airbrick detail	RP-014	0
Flue detail	RP-015	0
Ancillary fixings	RP-016	0
Utility /service box	RP-017	0

Tremco CPG UK Ltd makes no representation regarding conformity of its suggestions to model building codes, engineering criteria, specific application details or project locations. All components indicated in the illustrations, as well as other that may be required for the integrity of the system shall be designed, detailed and engineered by a representative of the architect, owner or contractor to be in conformance with model codes, architectural and engineering requirements pertaining to specific building projects.

Tremco CPG UK Ltd makes no warranty, expressed or implied, as to the architectural design, engineering or workmanship of projects utilising Dryvit systems or products.

The liabilities of Tremco CPG UK Ltd shall be as stated in the standard warranty. Contact Tremco CPG UK Ltd for a full and complete copy of this warranty.

#### DISCLAIMER

*Information contained in this document conforms to the standard detail requirements for a Dryvit EWI System as of the date of publication of this document and is presented in good faith. Tremco CPG UK Ltd. assumes no liability, expressed or implied, as to the architecture, engineering, or workmanship of any project. To ensure that you are using the latest, most complete information, contact Tremco CPG UK Ltd.*



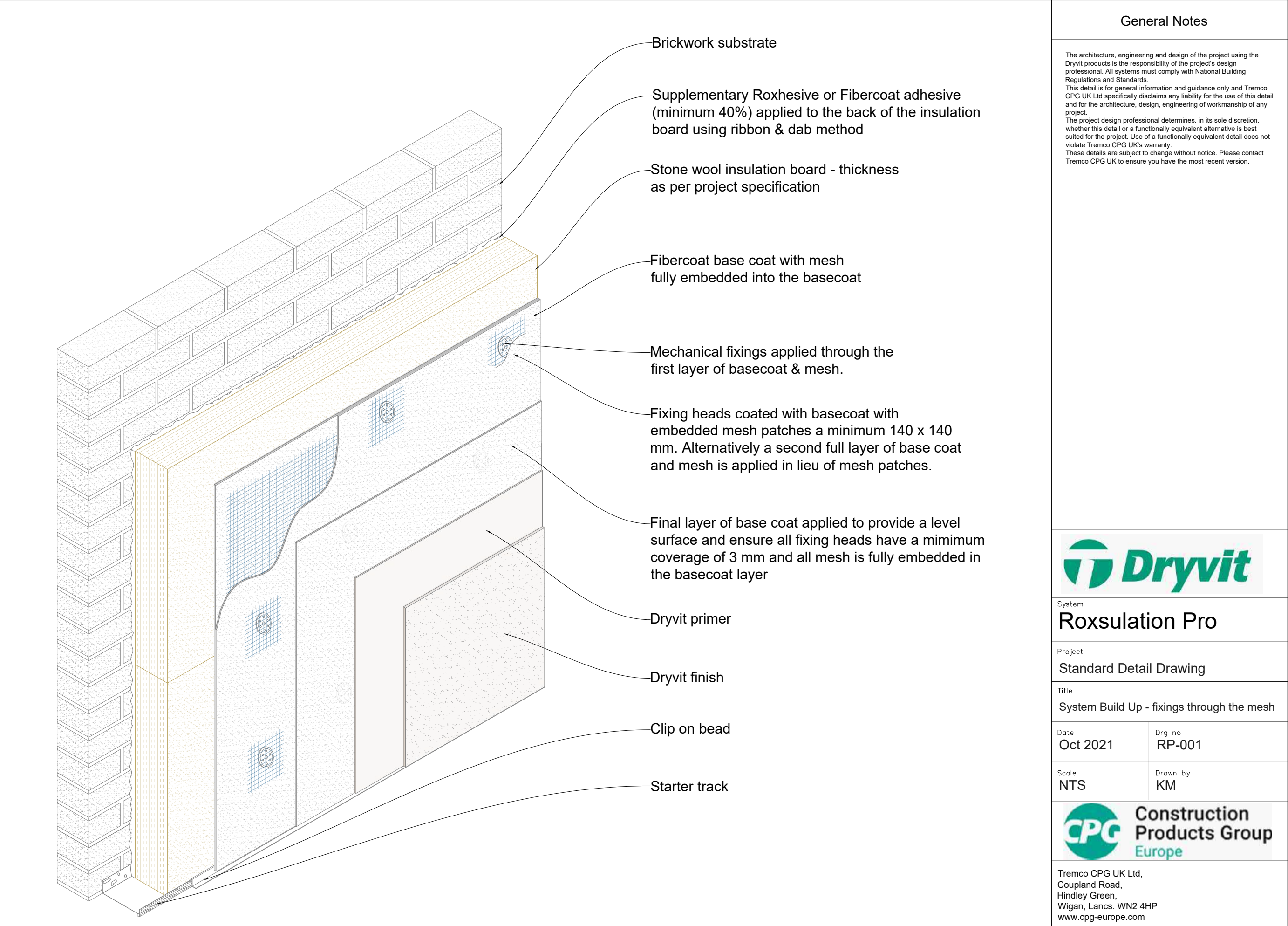

General Notes	
<p>The architecture, engineering and design of the project using the Dryvit products is the responsibility of the project's design professional. All systems must comply with National Building Regulations and Standards.</p> <p>This detail is for general information and guidance only and Tremco CPG UK Ltd specifically disclaims any liability for the use of this detail and for the architecture, design, engineering of workmanship of any project.</p> <p>The project design professional determines, in its sole discretion, whether this detail or a functionally equivalent alternative is best suited for the project. Use of a functionally equivalent detail does not violate Tremco CPG UK's warranty.</p> <p>These details are subject to change without notice. Please contact Tremco CPG UK to ensure you have the most recent version.</p>	
	
System	Roxsulation Pro
Project	Standard Detail Drawing
Title	System Build Up - fixings through the mesh
Date	Oct 2021
Drg no	RP-001
Scale	NTS
Drawn by	KM
	
<p>Tremco CPG UK Ltd, Coupland Road, Hindley Green, Wigan, Lancs. WN2 4HP <a href="http://www.cpg-europe.com">www.cpg-europe.com</a></p>	

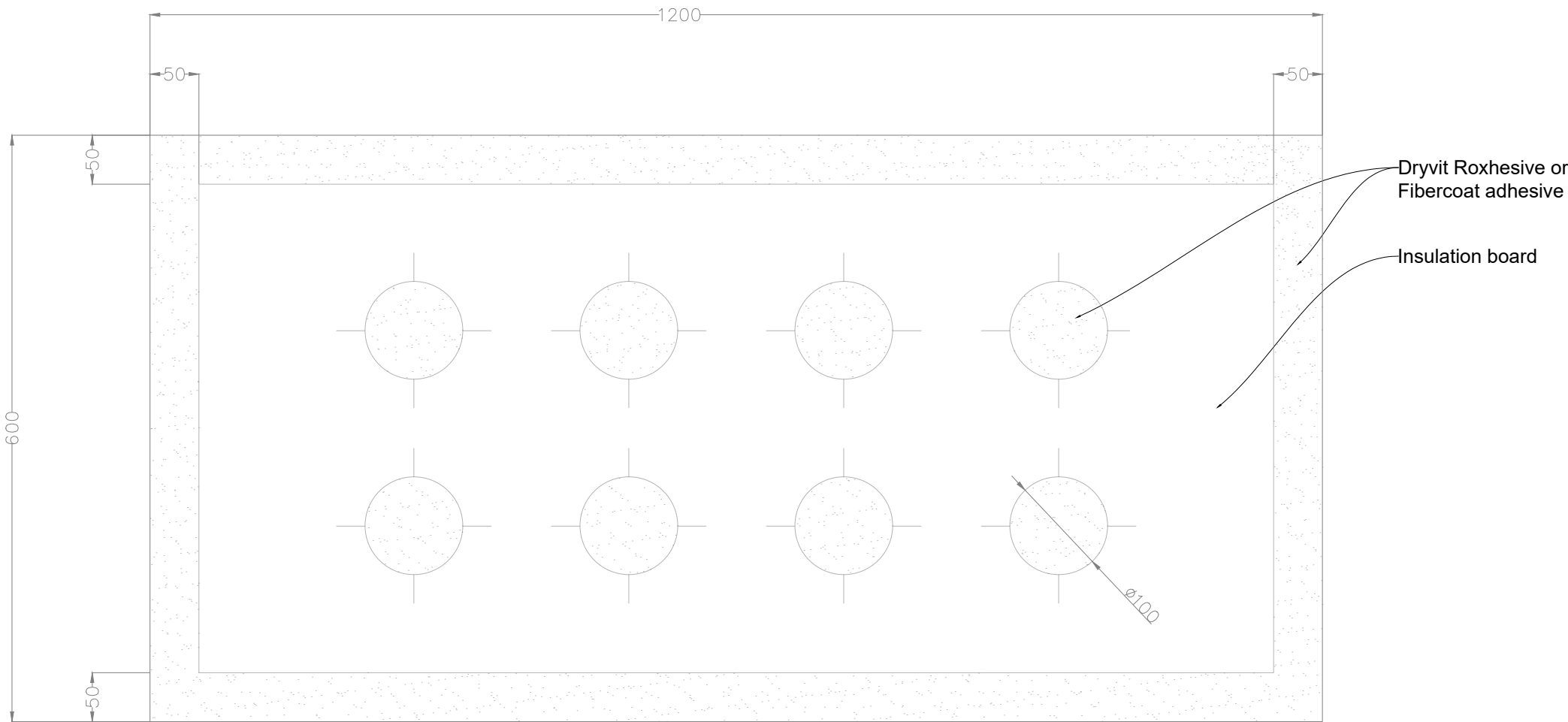

**Application method - Ribbon and dab**

Preferred application method for solid substrates

Perimeter ribbon approximately 50 mm wide x 10 mm thick & 8 No dabs 100 mm diameter at approximately 200 mm centres

Substrate out of plane tolerance in 3 metres:

0 mm to +/- 3 mm - (Total 6 mm) - use 10 mm thick ribbon & dabs  
+/- 3mm to +/- 6 mm (Total 6 mm to 12 mm) use 20 mm thick ribbon & dabs

> +/- 6 mm - Re-profile the substrate flat with Stucco Build

**General Notes**

The architecture, engineering and design of the project using the Dryvit products is the responsibility of the project's design professional. All systems must comply with National Building Regulations and Standards.  
This detail is for general information and guidance only and Tremco CPG UK Ltd specifically disclaims any liability for the use of this detail and for the architecture, design, engineering of workmanship of any project.  
The project design professional determines, in its sole discretion, whether this detail or a functionally equivalent alternative is best suited for the project. Use of a functionally equivalent detail does not violate Tremco CPG UK's warranty.  
These details are subject to change without notice. Please contact Tremco CPG UK to ensure you have the most recent version.



System  
**Roxsulation Pro**

Project  
**Standard Detail Drawing**

Title  
**Adhesive application**

Date <b>Oct 2021</b>	Drg no <b>RP-002</b>
-------------------------	-------------------------

Scale <b>NTS</b>	Drawn by <b>KM</b>
---------------------	-----------------------



Tremco CPG UK Ltd,  
Coupland Road,  
Hindley Green,  
Wigan, Lancs. WN2 4HP  
[www.cpg-europe.com](http://www.cpg-europe.com)

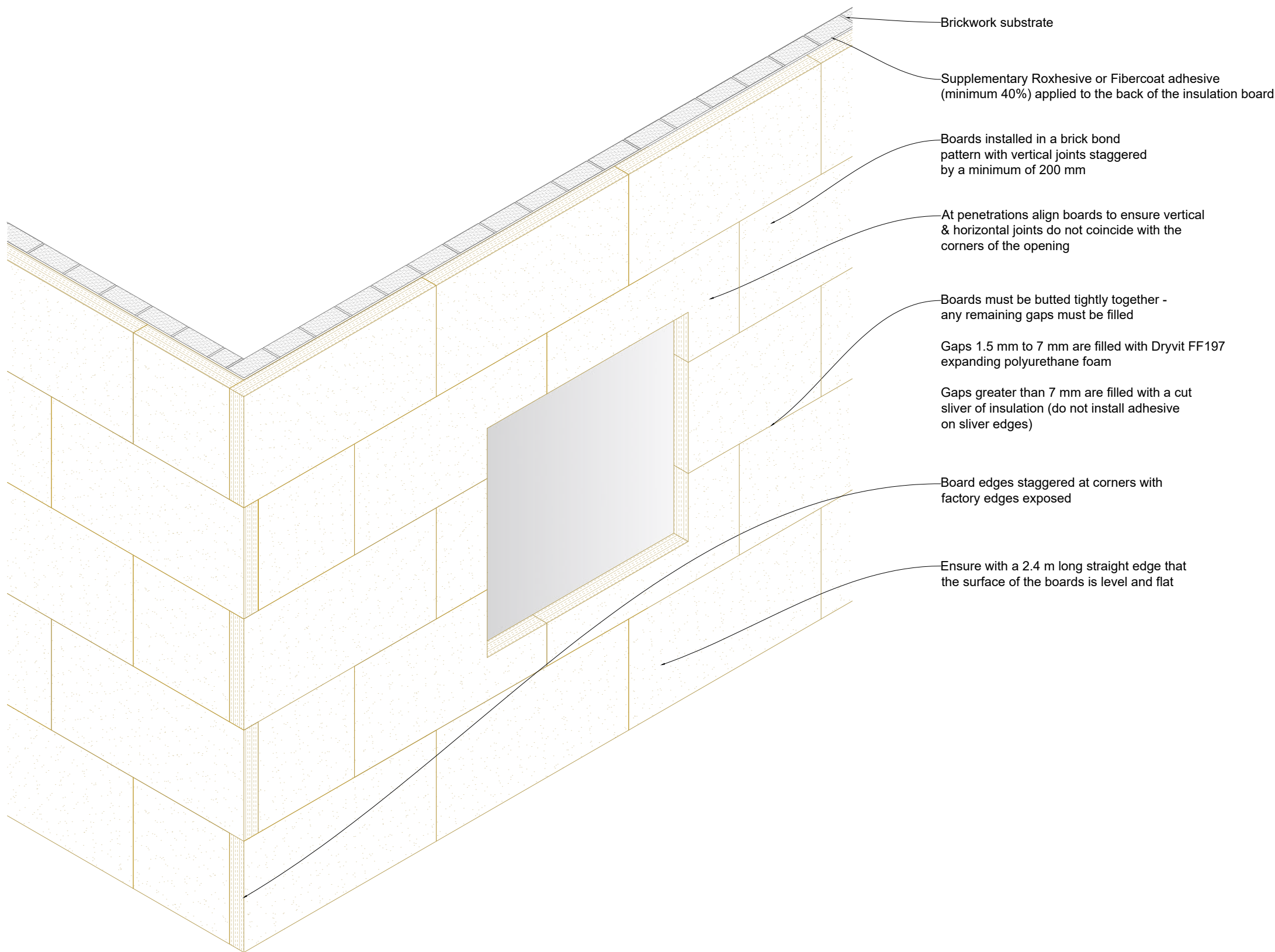

## General Notes

The architecture, engineering and design of the project using the Dryvit products is the responsibility of the project's design professional. All systems must comply with National Building Regulations and Standards.

This detail is for general information and guidance only and Tremco CPG UK Ltd specifically disclaims any liability for the use of this detail and for the architecture, design, engineering or workmanship of any project.

The project design professional determines, in its sole discretion, whether this detail or a functionally equivalent alternative is best suited for the project. Use of a functionally equivalent detail does not violate Tremco CPG UK's warranty.

These details are subject to change without notice. Please contact Tremco CPG UK to ensure you have the most recent version.



System

**Roxsulation Pro**

Project

**Standard Detail Drawing**

Title

**Board layout**

Date

**Oct 2021**

Drg no

**RP-003**

Scale

**NTS**

Drawn by

**KM**



**Construction  
Products Group**  
Europe

Tremco CPG UK Ltd,  
Coupland Road,  
Hindley Green,  
Wigan, Lancs. WN2 4HP  
[www.cpg-europe.com](http://www.cpg-europe.com)



General Notes

The architecture, engineering and design of the project using the Dryvit products is the responsibility of the project's design professional. All systems must comply with National Building Regulations and Standards.

This detail is for general information and guidance only and Tremco CPG UK Ltd specifically disclaims any liability for the use of this detail and for the architecture, design, engineering of workmanship of any project.

The project design professional determines, in its sole discretion, whether this detail or a functionally equivalent alternative is best suited for the project. Use of a functionally equivalent detail does not violate Tremco CPG UK's warranty.

These details are subject to change without notice. Please contact Tremco CPG UK to ensure you have the most recent version.



System  
**Roxsulation Pro**

Project  
Standard Detail Drawing

Title  
Mesh application

Date Oct 2021	Drg no RP-004
------------------	------------------

Scale NTS	Drawn by KM
--------------	----------------



Tremco CPG UK Ltd,  
Coupland Road,  
Hindley Green,  
Wigan, Lancs. WN2 4HP  
www.cpg-europe.com

Standard plus mesh to be fully emedded into the first layer of basecoat - it is important to ensure the mesh is free of wrinkles, completely embedded into the basecoat & required minimum thickness of basecoat is achieved.

240x300 mm mesh stress patches to corners of openings

Mesh to be overlapped a minimum of 100 mm at mesh joints

Mesh overlaps to be positioned at a minimum of 200 mm from corners

Mesh to overlap corner bead mesh by min 65 mm but not extend over the plastic corner bead

Corner bead with mesh - installed prior to mesh & basecoat application

Note:

Tremco CPG UK Ltd recommend that ground floor applications and all facades exposed to abnormal stress, high traffic, or deliberate impact have the base coat reinforced with a Panzer mesh prior to Standard Plus mesh. Location of high impact zones should be indicated on contract drawings.

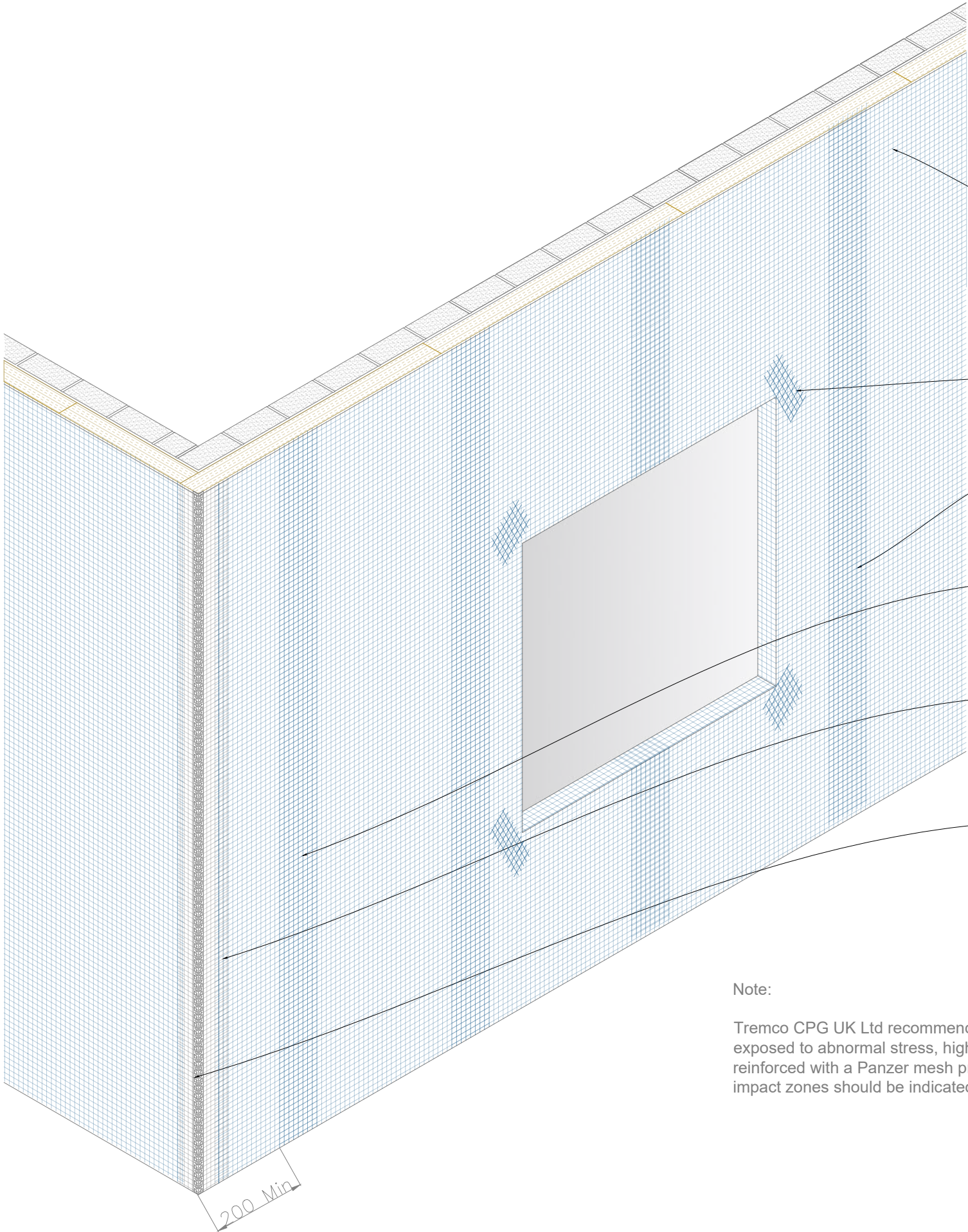



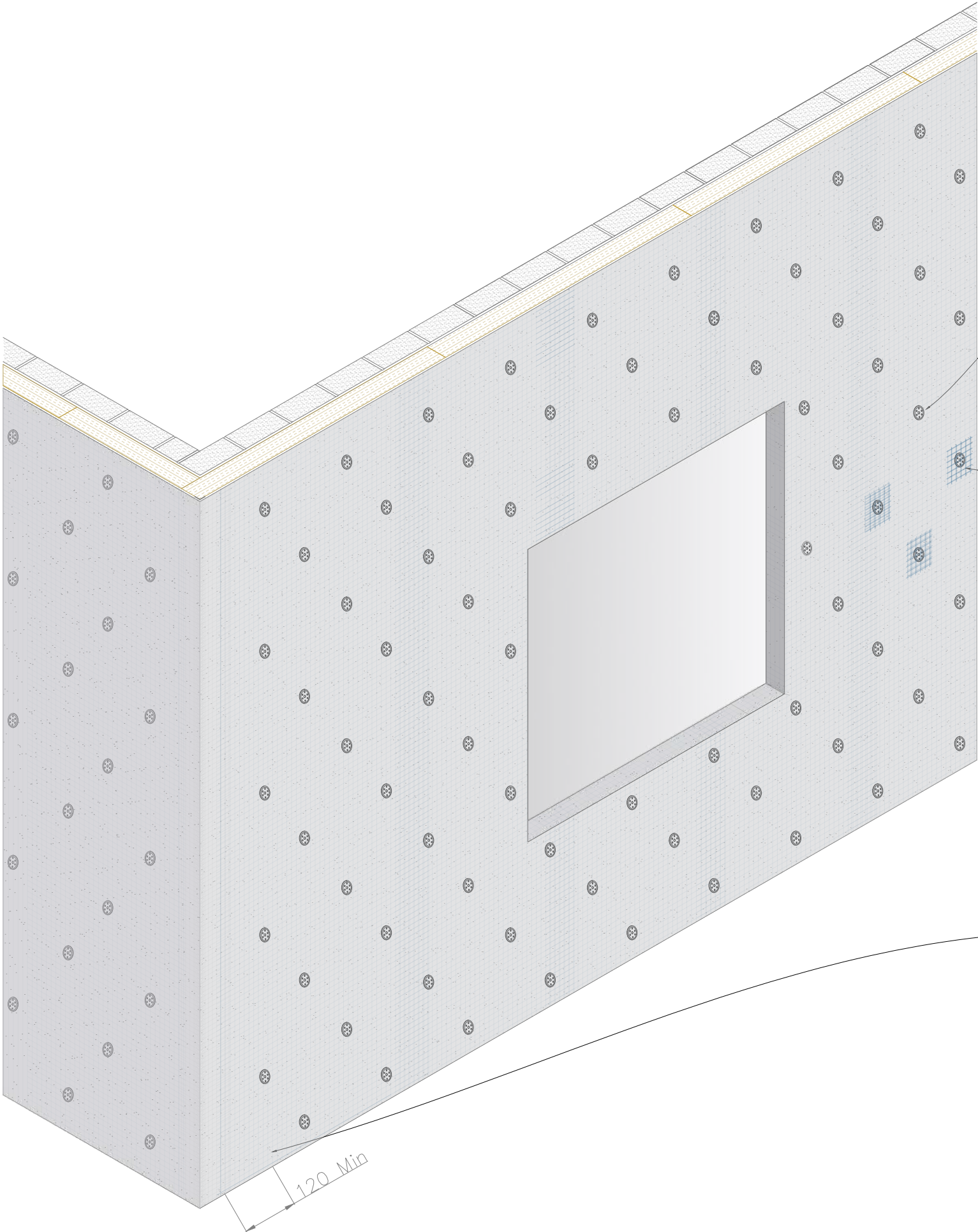

Fixings installed through the wet base coat & mesh at 400 mm horizontally & 300 mm vertically in an off-set pattern (min of 8.3 fixings per m<sup>2</sup>)

Mesh patches (minimum 140 x 140 mm) applied over each fixing head. Additional base coat applied to ensure fixing & patch are fully embedded in base coat. Alternatively a second layer of mesh may be installed in lieu of patches with a further layer of basecoat. Fixing heads must be covered with a min. 3 mm thickness of basecoat.

Fixings at corners to be installed 120 mm in from the corner of the substrate to ensure solid fix

120 Min

General Notes

The architecture, engineering and design of the project using the Dryvit products is the responsibility of the project's design professional. All systems must comply with National Building Regulations and Standards.  
This detail is for general information and guidance only and Tremco CPG UK Ltd specifically disclaims any liability for the use of this detail and for the architecture, design, engineering of workmanship of any project.  
The project design professional determines, in its sole discretion, whether this detail or a functionally equivalent alternative is best suited for the project. Use of a functionally equivalent detail does not violate Tremco CPG UK's warranty.  
These details are subject to change without notice. Please contact Tremco CPG UK to ensure you have the most recent version.



System  
**Roxsulation Pro**

Project  
**Standard Detail Drawing**

Title  
**Fixing application through the mesh**

Date  
**Oct 2021**

Drg no  
**RP-005**

Scale  
**NTS**

Drawn by  
**KM**



Tremco CPG UK Ltd,  
Coupland Road,  
Hindley Green,  
Wigan, Lancs. WN2 4HP  
[www.cpg-europe.com](http://www.cpg-europe.com)



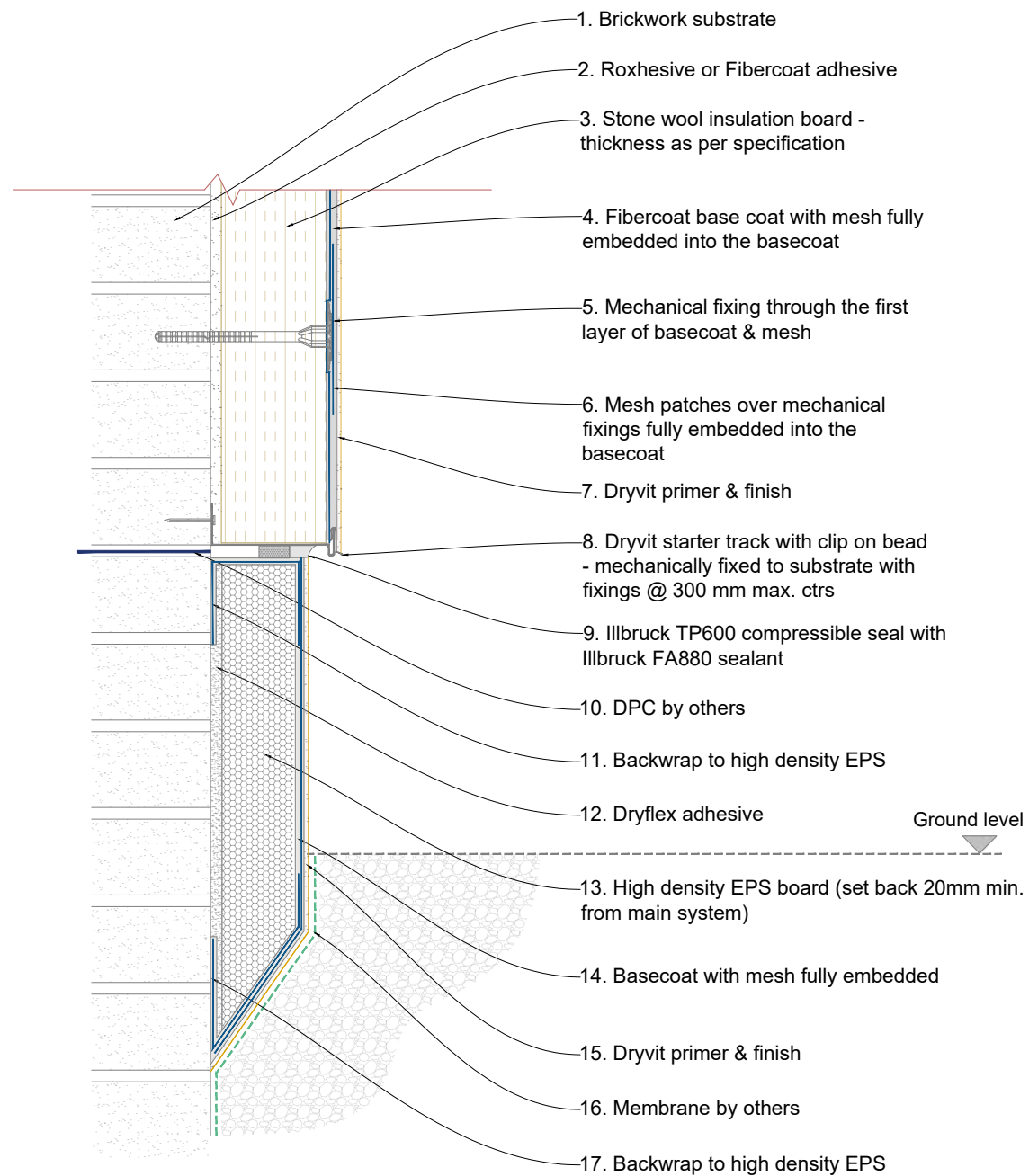
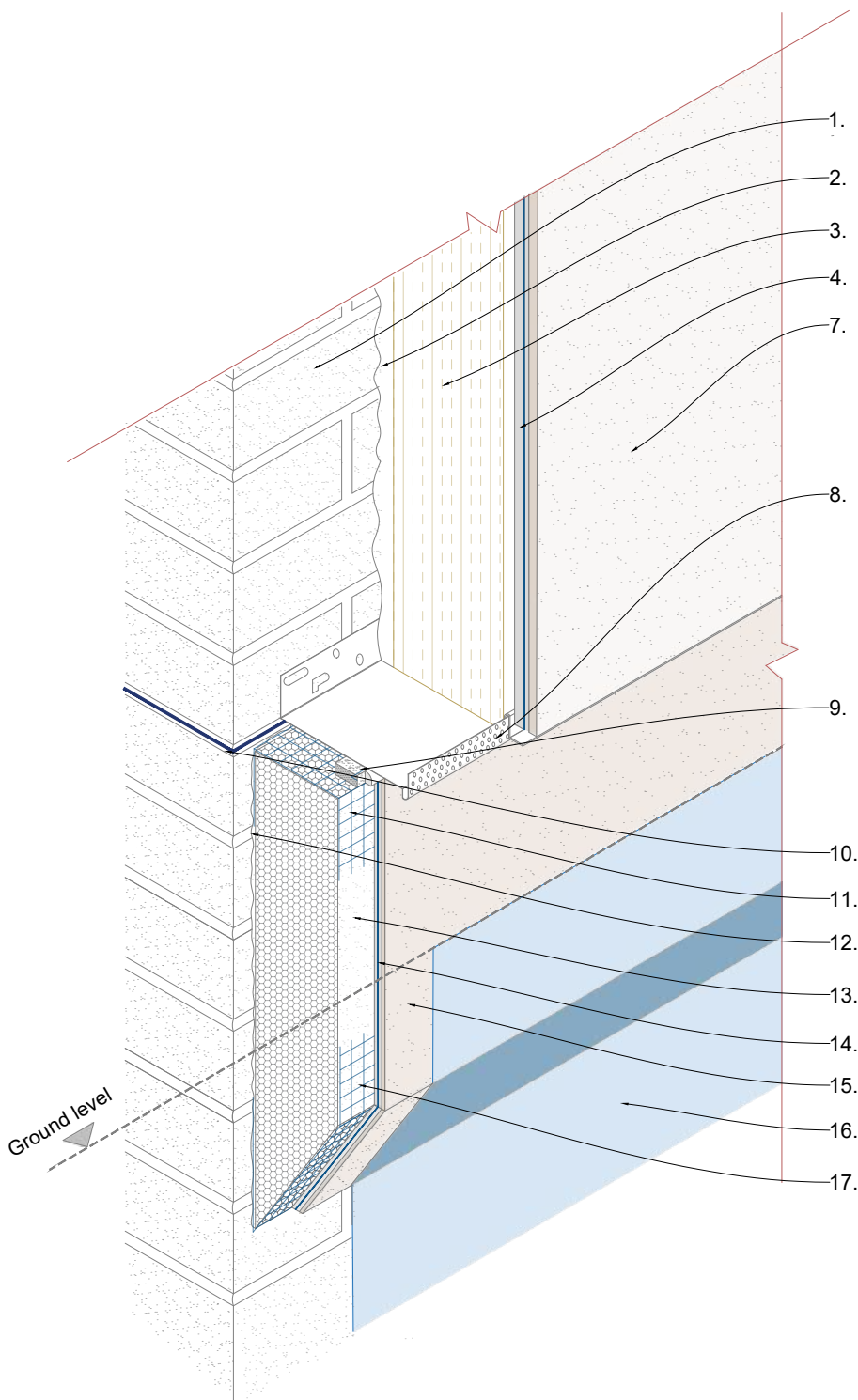

## General Notes

The architecture, engineering and design of the project using the Dryvit products is the responsibility of the project's design professional. All systems must comply with National Building Regulations and Standards.

This detail is for general information and guidance only and Tremco CPG UK Ltd specifically disclaims any liability for the use of this detail and for the architecture, design, engineering of workmanship of any project.

The project design professional determines, in its sole discretion, whether this detail or a functionally equivalent alternative is best suited for the project. Use of a functionally equivalent detail does not violate Tremco CPG UK's warranty.

These details are subject to change without notice. Please contact Tremco CPG UK to ensure you have the most recent version.



System

**Roxsulation Pro**

Project

**Standard Detail Drawing**

Title

**Fully insulated plinth below DPC**

Date

**Oct 2021**

Drg no

**RP-006**

Scale

**NTS**

Drawn by

**KM**



Tremco CPG UK Ltd,  
Coupland Road,  
Hindley Green,  
Wigan, Lancs. WN2 4HP  
[www.cpg-europe.com](http://www.cpg-europe.com)

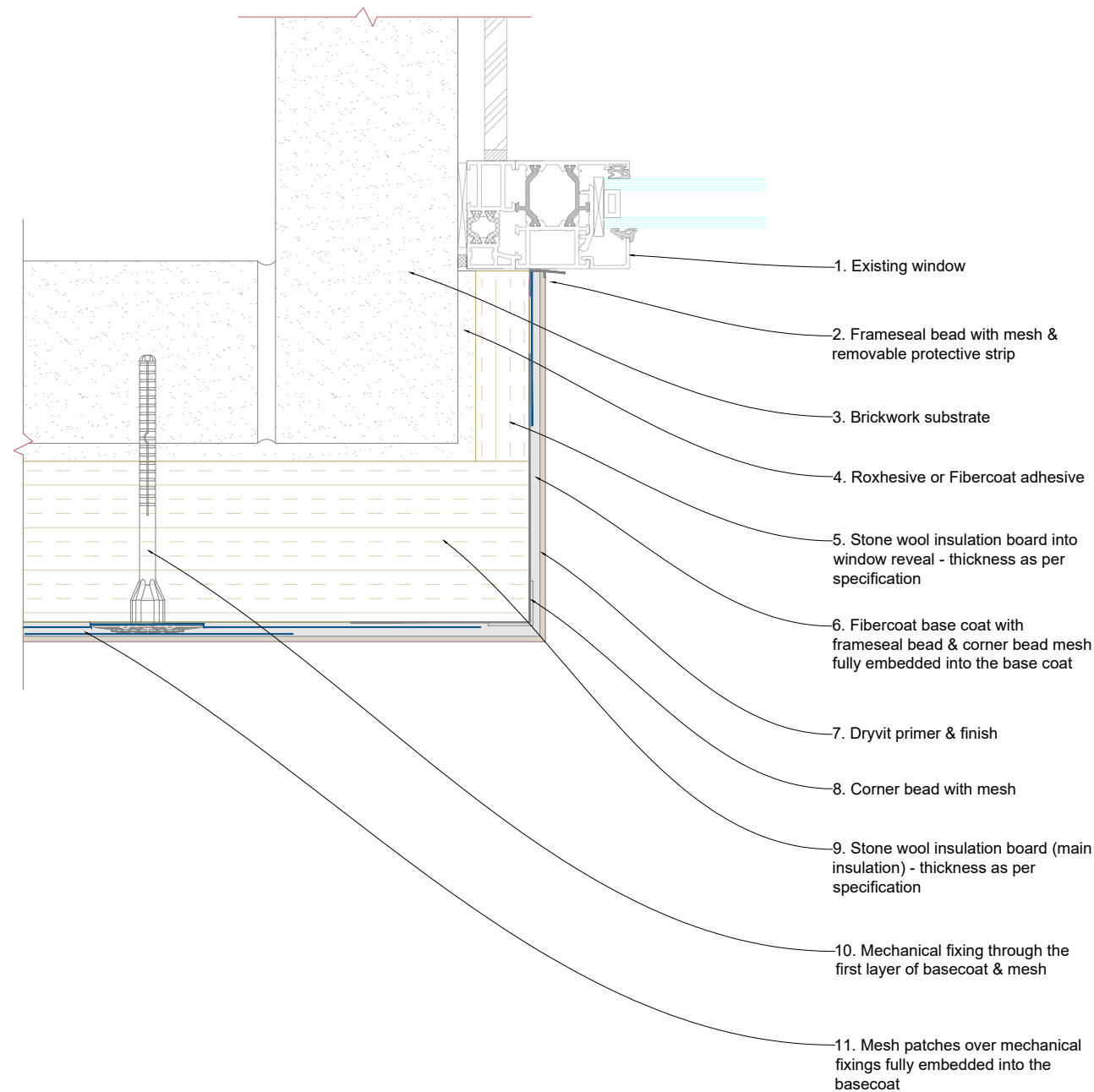
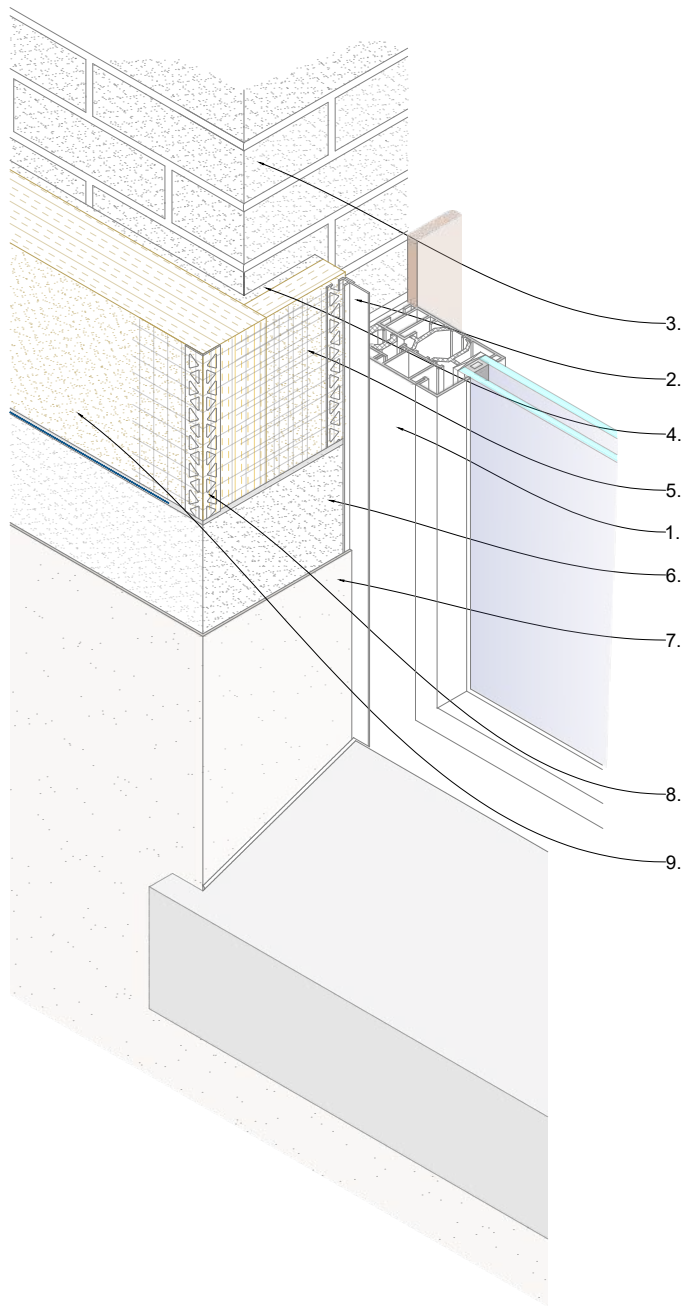

## General Notes

The architecture, engineering and design of the project using the Dryvit products is the responsibility of the project's design professional. All systems must comply with National Building Regulations and Standards.

This detail is for general information and guidance only and Tremco CPG UK Ltd specifically disclaims any liability for the use of this detail and for the architecture, design, engineering of workmanship of any project.

The project design professional determines, in its sole discretion, whether this detail or a functionally equivalent alternative is best suited for the project. Use of a functionally equivalent detail does not violate Tremco CPG UK's warranty.

These details are subject to change without notice. Please contact Tremco CPG UK to ensure you have the most recent version.



System

**Roxsulation Pro**

Project

**Standard Detail Drawing**

Title

**Window reveal with Frameseal bead**

Date

**Oct 2021**

Drg no

**RP-007a**

Scale

**NTS**

Drawn by

**KM**



**Construction  
Products Group  
Europe**

Tremco CPG UK Ltd,  
Coupland Road,  
Hindley Green,  
Wigan, Lancs. WN2 4HP  
[www.cpg-europe.com](http://www.cpg-europe.com)

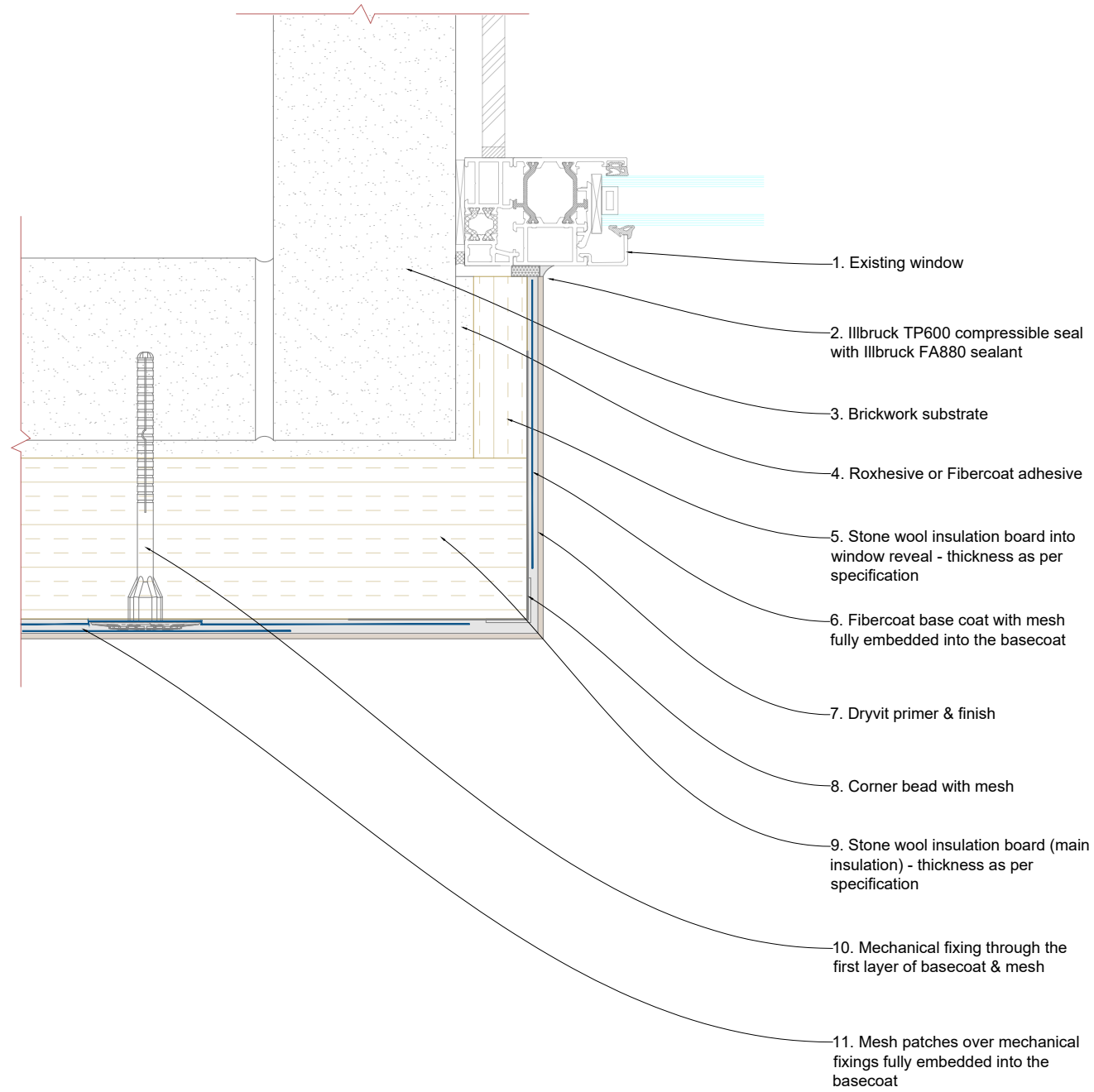
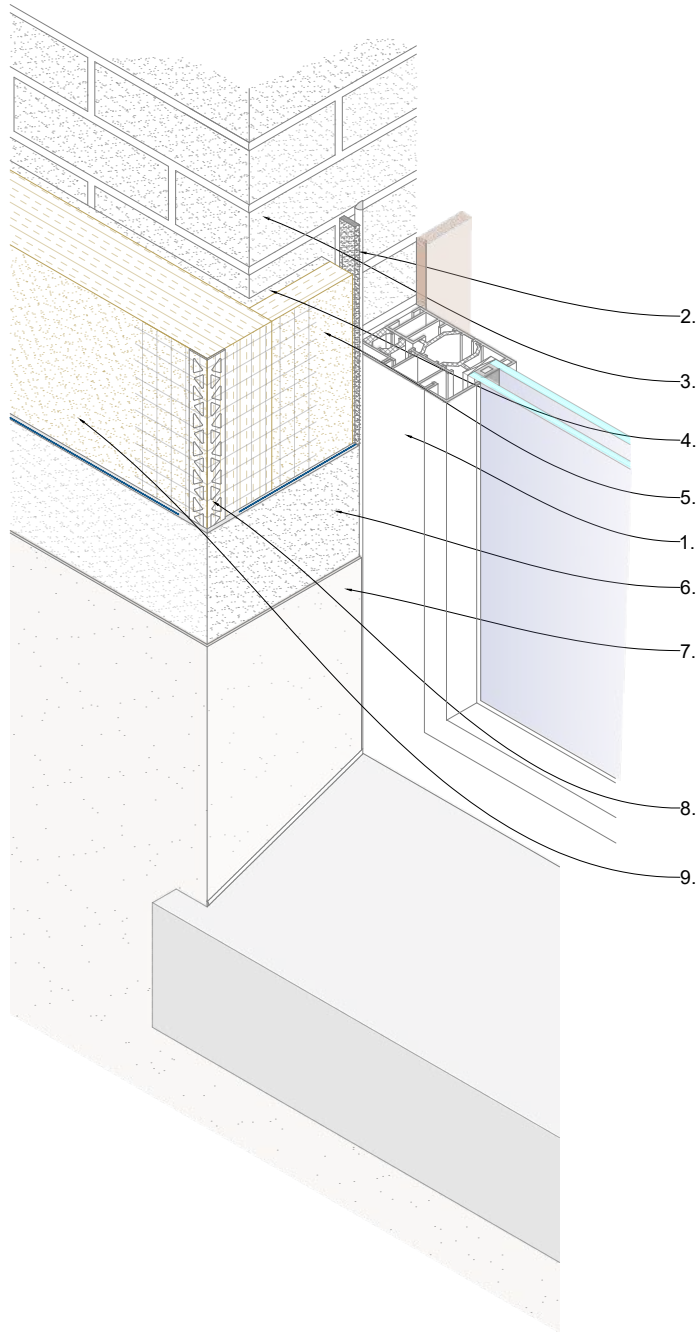

## General Notes

The architecture, engineering and design of the project using the Dryvit products is the responsibility of the project's design professional. All systems must comply with National Building Regulations and Standards.

This detail is for general information and guidance only and Tremco CPG UK Ltd specifically disclaims any liability for the use of this detail and for the architecture, design, engineering of workmanship of any project.

The project design professional determines, in its sole discretion, whether this detail or a functionally equivalent alternative is best suited for the project. Use of a functionally equivalent detail does not violate Tremco CPG UK's warranty.

These details are subject to change without notice. Please contact Tremco CPG UK to ensure you have the most recent version.



System

**Roxsulation Pro**

Project

**Standard Detail Drawing**

Title

**Window reveal /Compressible seal option**

Date

**Oct 2021**

Drg no

**RP-007b**

Scale

**NTS**

Drawn by

**KM**



**Construction  
Products Group  
Europe**

Tremco CPG UK Ltd,  
Coupland Road,  
Hindley Green,  
Wigan, Lancs. WN2 4HP  
[www.cpg-europe.com](http://www.cpg-europe.com)



General Notes

The architecture, engineering and design of the project using the Dryvit products is the responsibility of the project's design professional. All systems must comply with National Building Regulations and Standards.

This detail is for general information and guidance only and Tremco CPG UK Ltd specifically disclaims any liability for the use of this detail and for the architecture, design, engineering or workmanship of any project.

The project design professional determines, in its sole discretion, whether this detail or a functionally equivalent alternative is best suited for the project. Use of a functionally equivalent detail does not violate Tremco CPG UK's warranty.

These details are subject to change without notice. Please contact Tremco CPG UK to ensure you have the most recent version.



System  
**Roxsulation Pro**

Project  
**Standard Detail Drawing**

Title  
**Window reveal /Backer rod option**

Date  
**Oct 2021**

Drg no  
**RP-007c**

Scale  
**NTS**

Drawn by  
**KM**



Tremco CPG UK Ltd,  
Coupland Road,  
Hindley Green,  
Wigan, Lancs. WN2 4HP  
[www.cpg-europe.com](http://www.cpg-europe.com)

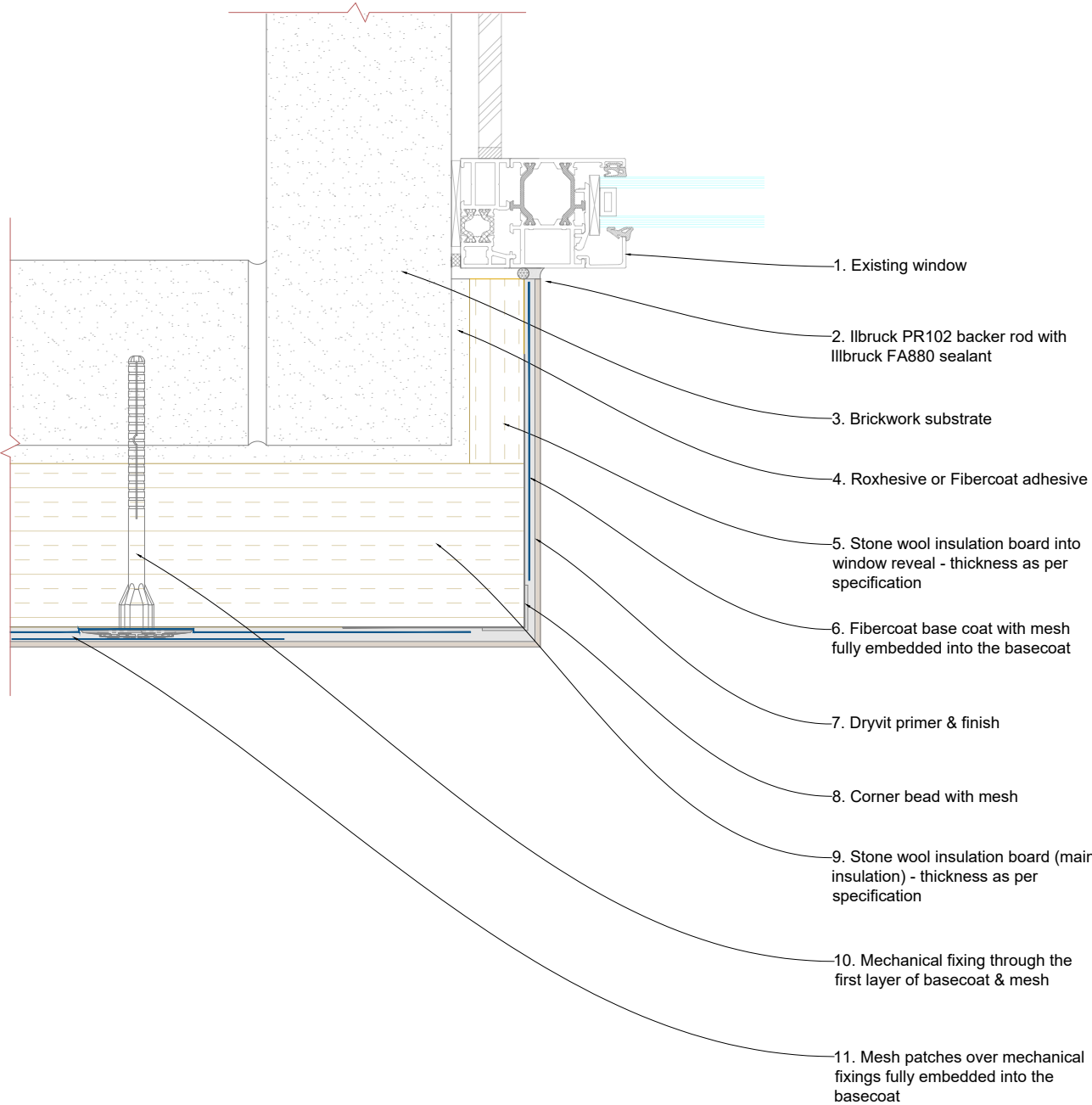
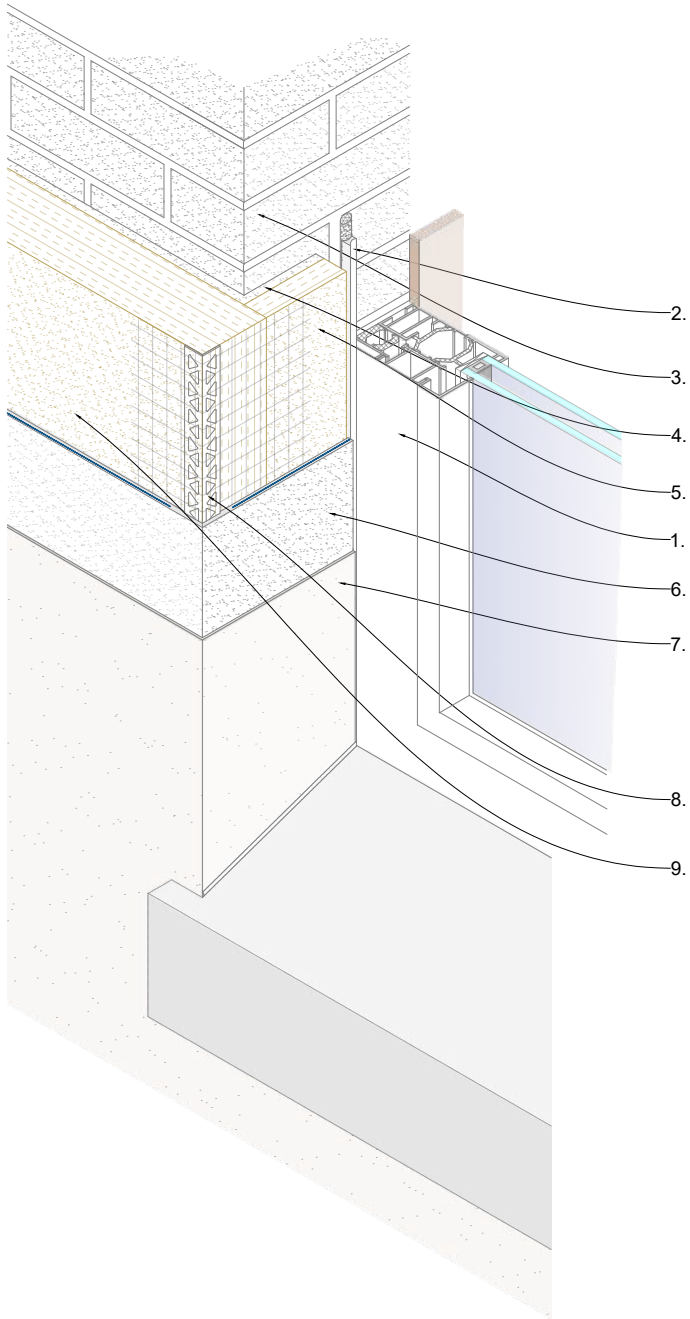

General Notes

The architecture, engineering and design of the project using the Dryvit products is the responsibility of the project's design professional. All systems must comply with National Building Regulations and Standards.  
This detail is for general information and guidance only and Tremco CPG UK Ltd specifically disclaims any liability for the use of this detail and for the architecture, design, engineering of workmanship of any project.  
The project design professional determines, in its sole discretion, whether this detail or a functionally equivalent alternative is best suited for the project. Use of a functionally equivalent detail does not violate Tremco CPG UK's warranty.  
These details are subject to change without notice. Please contact Tremco CPG UK to ensure you have the most recent version.



System  
**Roxsulation Pro**

Project  
**Standard Detail Drawing**

Title  
**Window head with Frameseal bead**

Date  
**Oct 2021**

Drg no  
**RP-008a**

Scale  
**NTS**

Drawn by  
**KM**



**Construction  
Products Group  
Europe**

Tremco CPG UK Ltd,  
Coupland Road,  
Hindley Green,  
Wigan, Lancs. WN2 4HP  
[www.cpg-europe.com](http://www.cpg-europe.com)

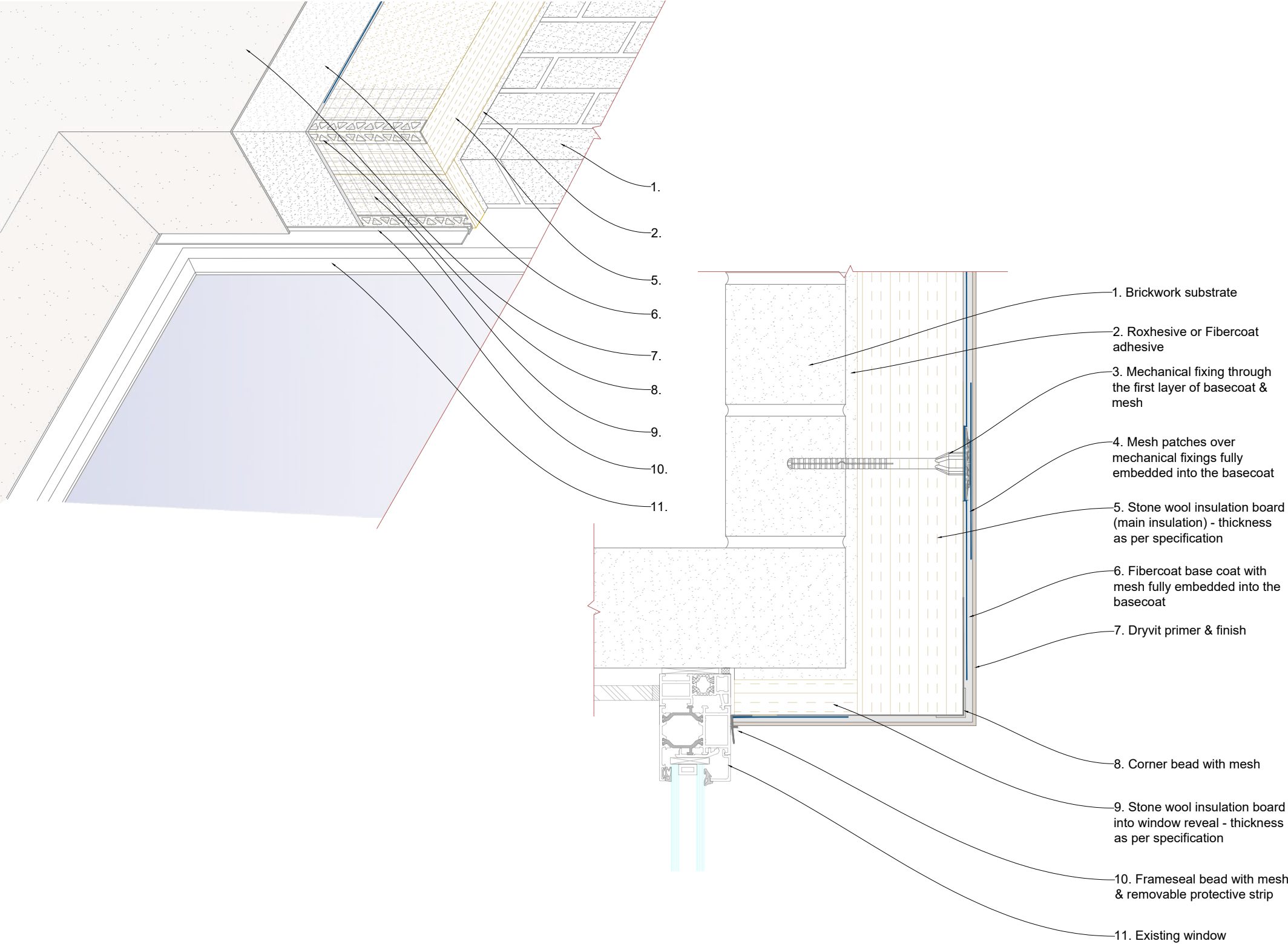

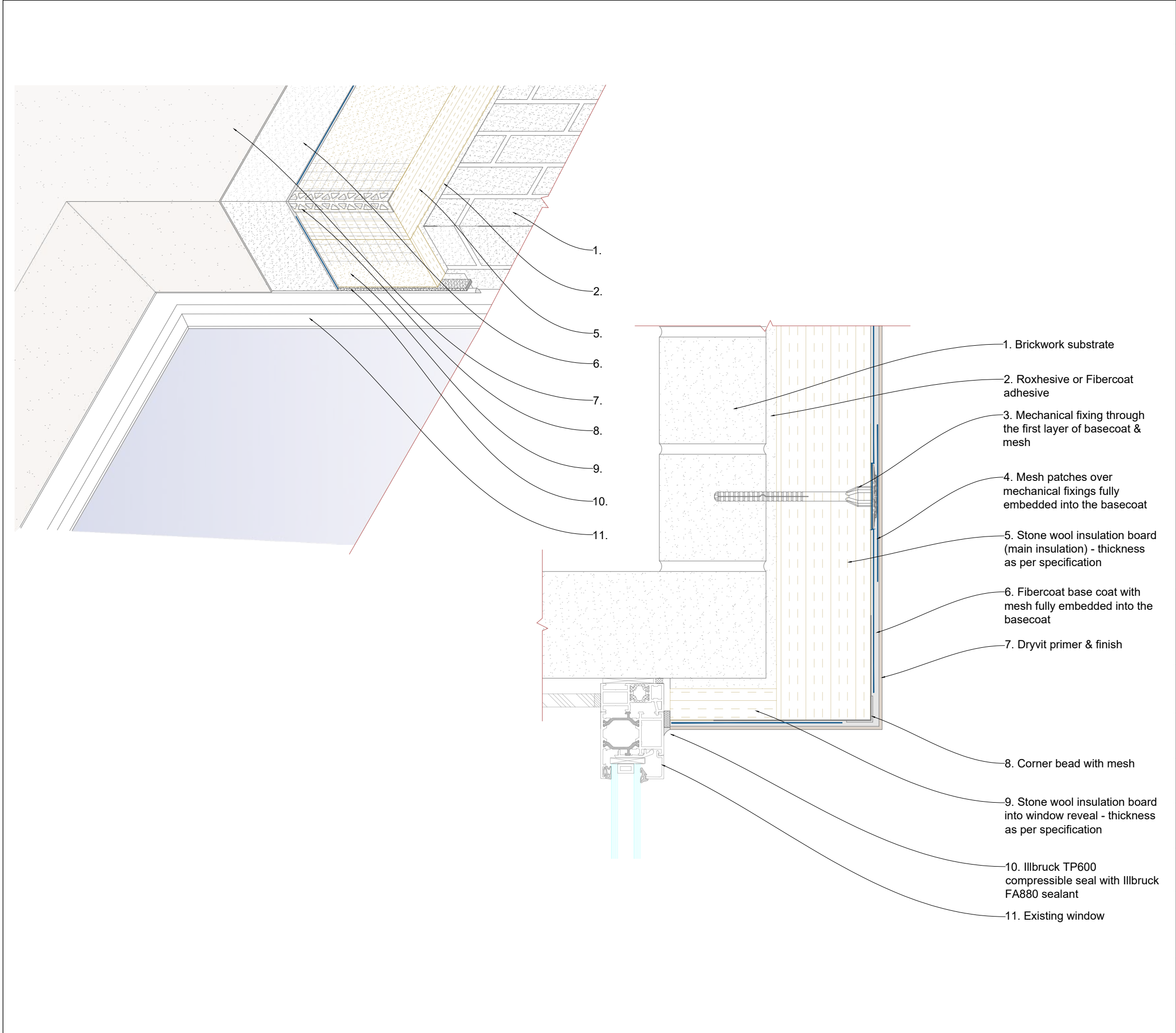

## General Notes

The architecture, engineering and design of the project using the Dryvit products is the responsibility of the project's design professional. All systems must comply with National Building Regulations and Standards.

This detail is for general information and guidance only and Tremco CPG UK Ltd specifically disclaims any liability for the use of this detail and for the architecture, design, engineering of workmanship of any project.

The project design professional determines, in its sole discretion, whether this detail or a functionally equivalent alternative is best suited for the project. Use of a functionally equivalent detail does not violate Tremco CPG UK's warranty.

These details are subject to change without notice. Please contact Tremco CPG UK to ensure you have the most recent version.



System  
**Roxsulation Pro**

Project  
**Standard Detail Drawing**

Title  
**Window head with Compressible seal option**

Date  
**Oct 2021**

Drg no  
**RP-008b**

Scale  
**NTS**

Drawn by  
**KM**



**Construction  
Products Group  
Europe**

Tremco CPG UK Ltd,  
Coupland Road,  
Hindley Green,  
Wigan, Lancs. WN2 4HP  
[www.cpg-europe.com](http://www.cpg-europe.com)



General Notes

The architecture, engineering and design of the project using the Dryvit products is the responsibility of the project's design professional. All systems must comply with National Building Regulations and Standards.  
This detail is for general information and guidance only and Tremco CPG UK Ltd specifically disclaims any liability for the use of this detail and for the architecture, design, engineering or workmanship of any project.  
The project design professional determines, in its sole discretion, whether this detail or a functionally equivalent alternative is best suited for the project. Use of a functionally equivalent detail does not violate Tremco CPG UK's warranty.  
These details are subject to change without notice. Please contact Tremco CPG UK to ensure you have the most recent version.



System  
Roxsulation Pro

Project  
Standard Detail Drawing

Title  
Window head with Backer rod option

Date	Drg no
Oct 2021	RP-008c

Scale	Drawn by
NTS	KM



Tremco CPG UK Ltd,  
Coupland Road,  
Hindley Green,  
Wigan, Lancs. WN2 4HP  
www.cpg-europe.com

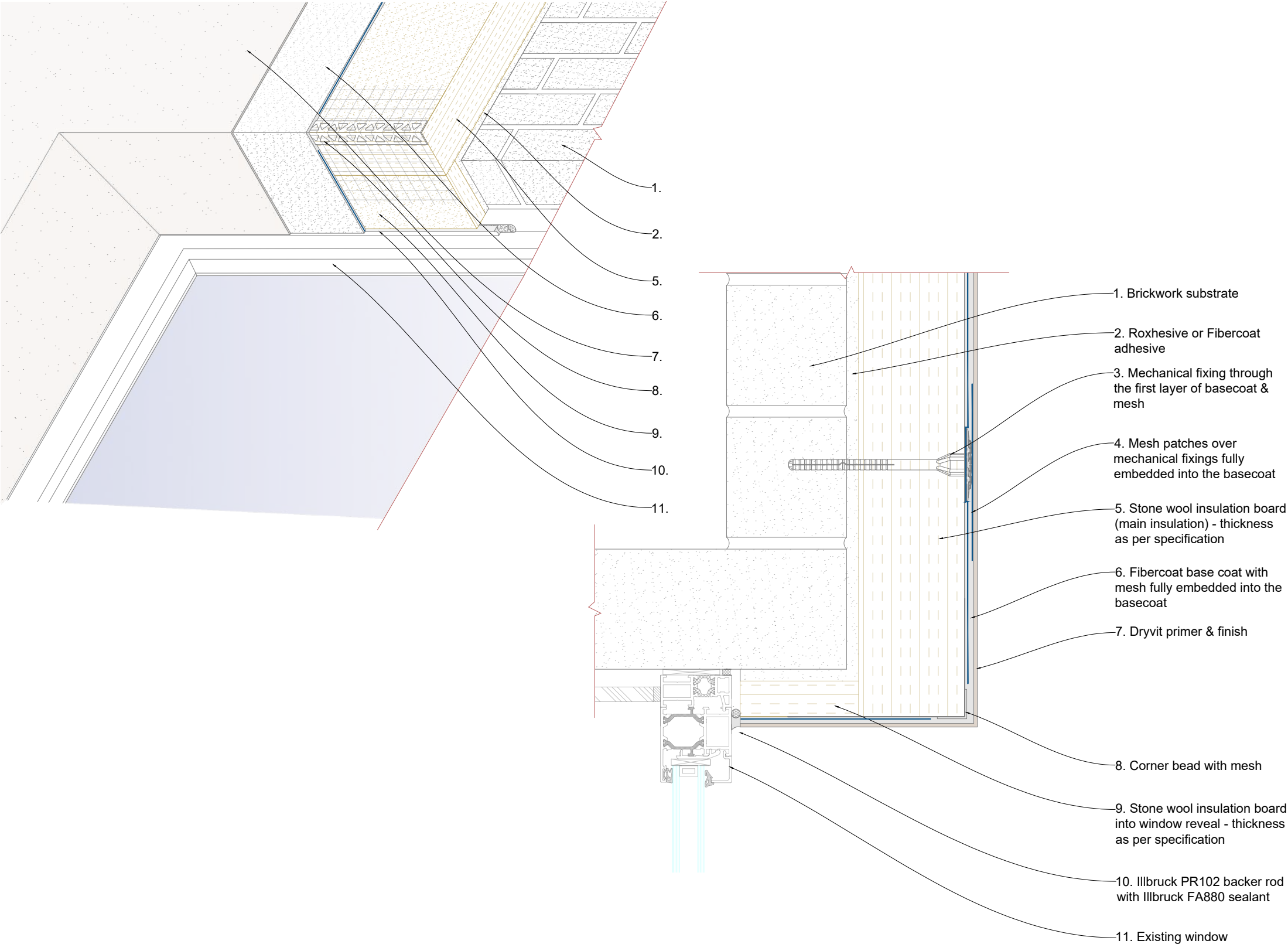

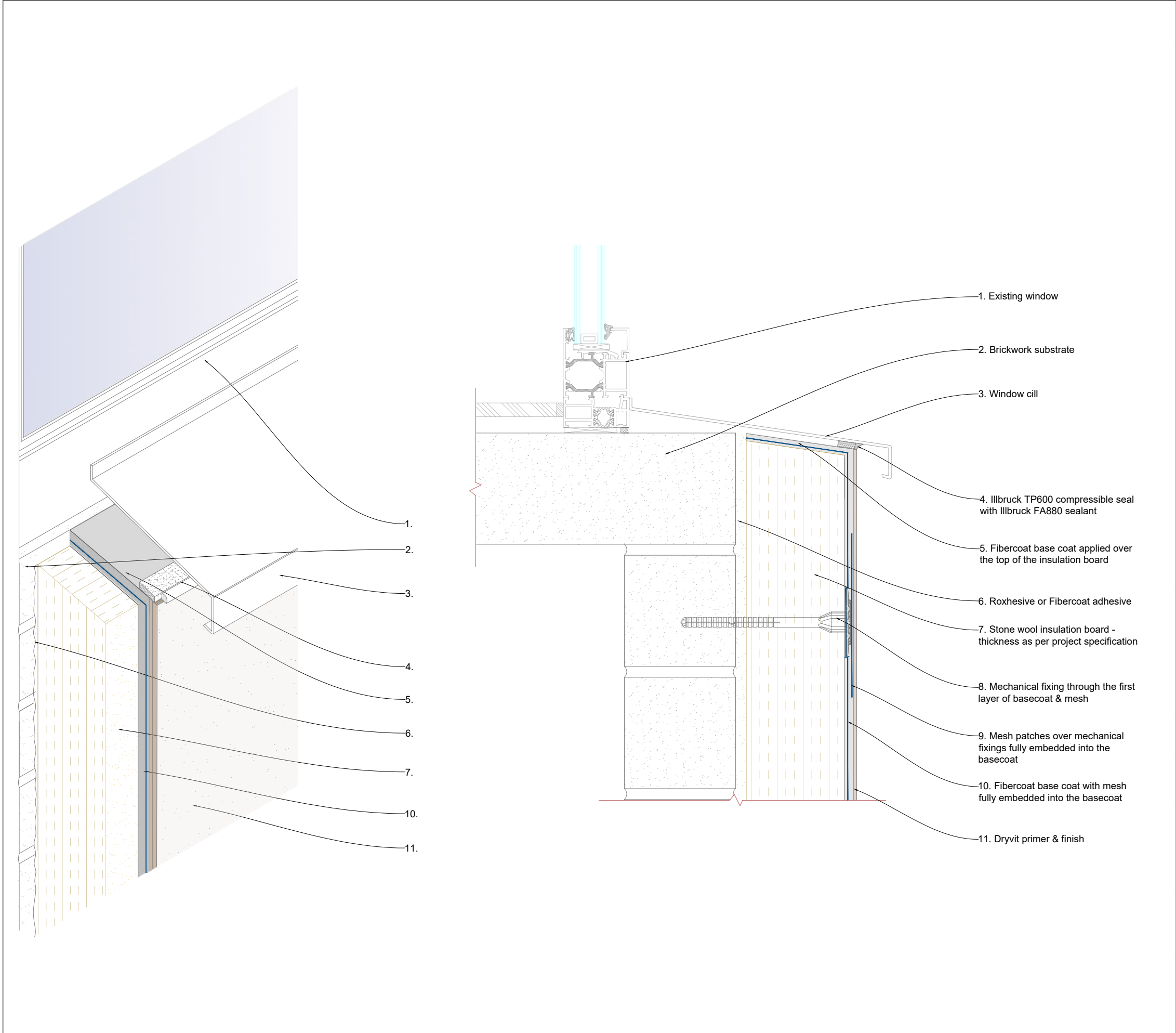

## General Notes

The architecture, engineering and design of the project using the Dryvit products is the responsibility of the project's design professional. All systems must comply with National Building Regulations and Standards.

This detail is for general information and guidance only and Tremco CPG UK Ltd specifically disclaims any liability for the use of this detail and for the architecture, design, engineering of workmanship of any project.

The project design professional determines, in its sole discretion, whether this detail or a functionally equivalent alternative is best suited for the project. Use of a functionally equivalent detail does not violate Tremco CPG UK's warranty.

These details are subject to change without notice. Please contact Tremco CPG UK to ensure you have the most recent version.



System  
**Roxsulation Pro**

Project  
**Standard Detail Drawing**

Title  
**Window cill**

Date  
**Oct 2021**

Drg. no  
**RP-009**

Scale  
**NTS**

Drawn by  
**KM**



Tremco CPG UK Ltd,  
Coupland Road,  
Hindley Green,  
Wigan, Lancs. WN2 4HP  
[www.cpg-europe.com](http://www.cpg-europe.com)

General Notes

The architecture, engineering and design of the project using the Dryvit products is the responsibility of the project's design professional. All systems must comply with National Building Regulations and Standards.  
This detail is for general information and guidance only and Tremco CPG UK Ltd specifically disclaims any liability for the use of this detail and for the architecture, design, engineering of workmanship of any project.  
The project design professional determines, in its sole discretion, whether this detail or a functionally equivalent alternative is best suited for the project. Use of a functionally equivalent detail does not violate Tremco CPG UK's warranty.  
These details are subject to change without notice. Please contact Tremco CPG UK to ensure you have the most recent version.



System  
**Roxsulation Pro**

Project  
**Standard Detail Drawing**

Title  
**Eaves detail**

Date  
**Oct 2021**

Drg no  
**RP-010a**

Scale  
**NTS**

Drawn by  
**KM**



Tremco CPG UK Ltd,  
Coupland Road,  
Hindley Green,  
Wigan, Lancs. WN2 4HP  
www.cpg-europe.com

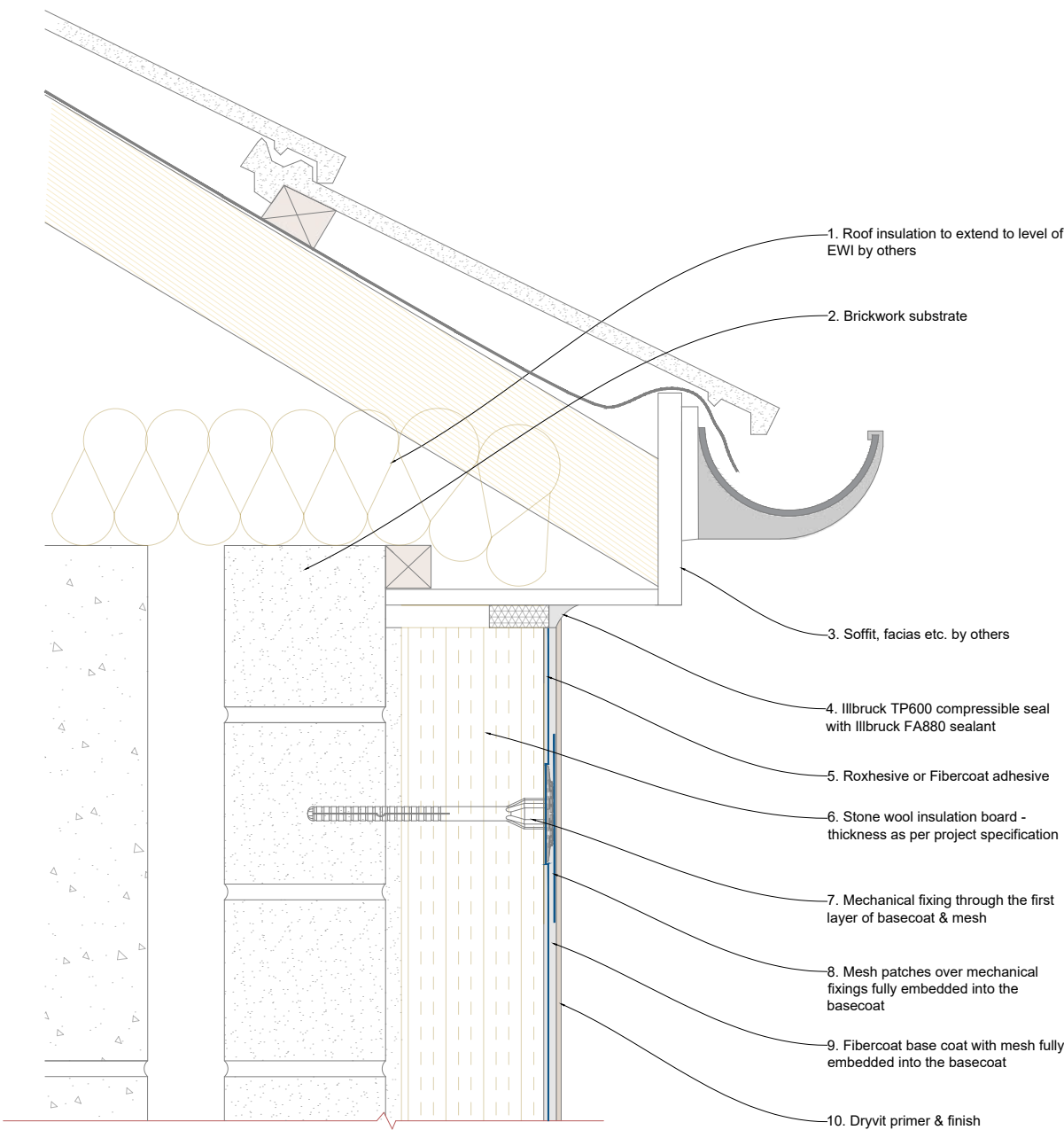
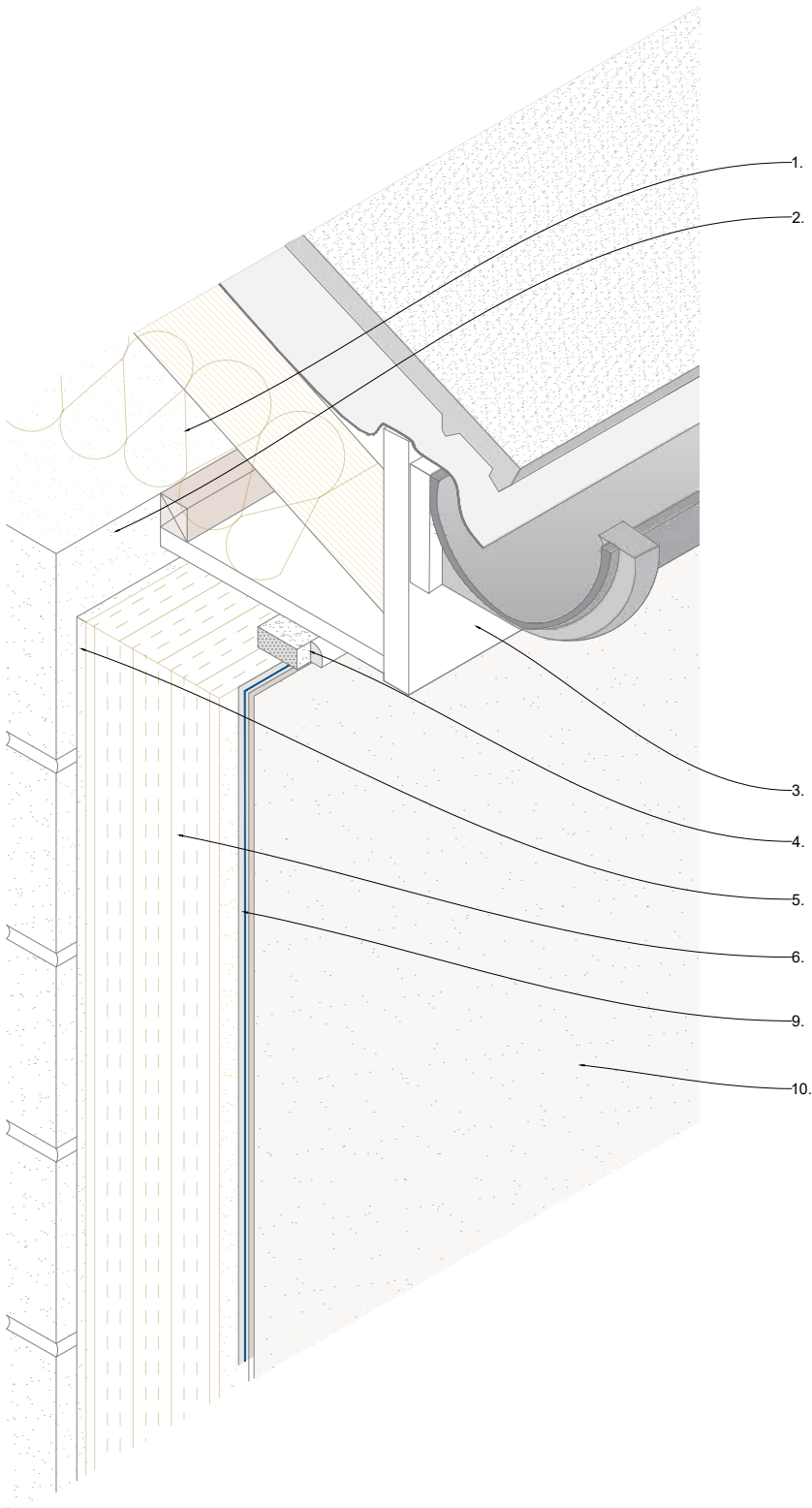



General Notes

The architecture, engineering and design of the project using the Dryvit products is the responsibility of the project's design professional. All systems must comply with National Building Regulations and Standards.  
This detail is for general information and guidance only and Tremco CPG UK Ltd specifically disclaims any liability for the use of this detail and for the architecture, design, engineering or workmanship of any project.  
The project design professional determines, in its sole discretion, whether this detail or a functionally equivalent alternative is best suited for the project. Use of a functionally equivalent detail does not violate Tremco CPG UK's warranty.  
These details are subject to change without notice. Please contact Tremco CPG UK to ensure you have the most recent version.



System  
**Roxsulation Pro**

Project  
**Standard Detail Drawing**

Title  
**Eaves detail - insufficient overhang**

Date  
**Oct 2021**

Drg no  
**RP-010b**

Scale  
**NTS**

Drawn by  
**KM**



Tremco CPG UK Ltd,  
Coupland Road,  
Hindley Green,  
Wigan, Lancs. WN2 4HP  
[www.cpg-europe.com](http://www.cpg-europe.com)

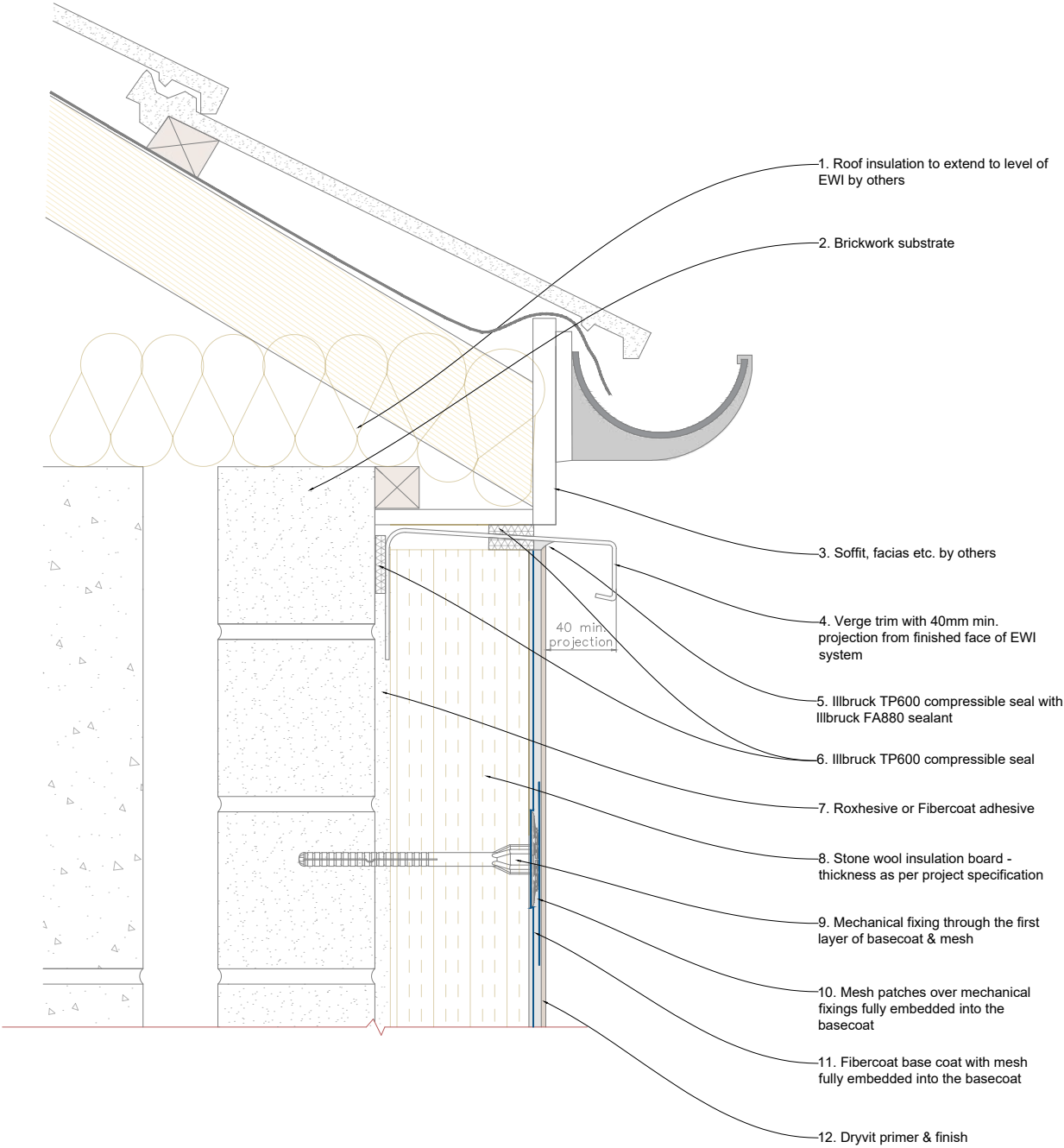
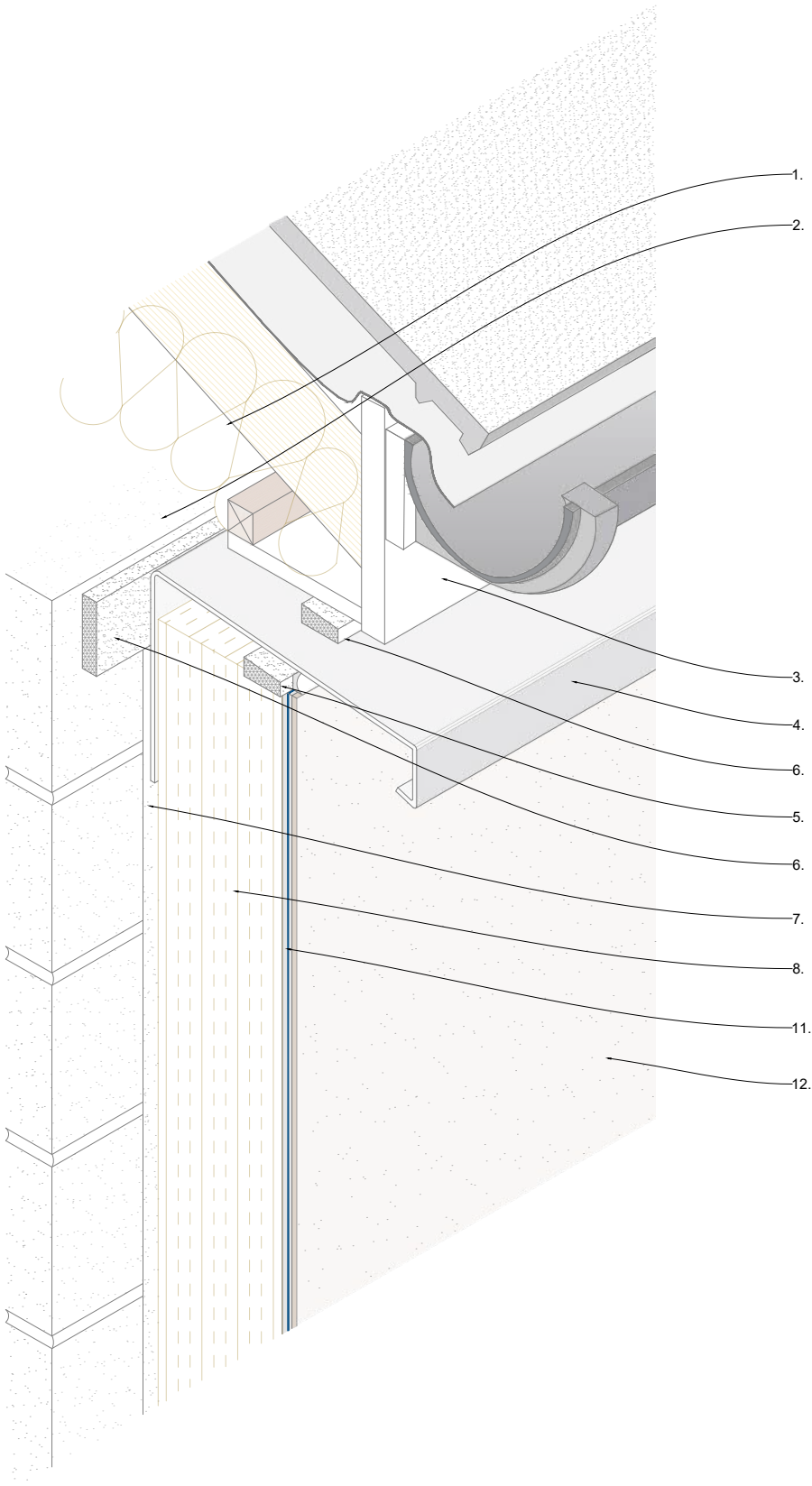

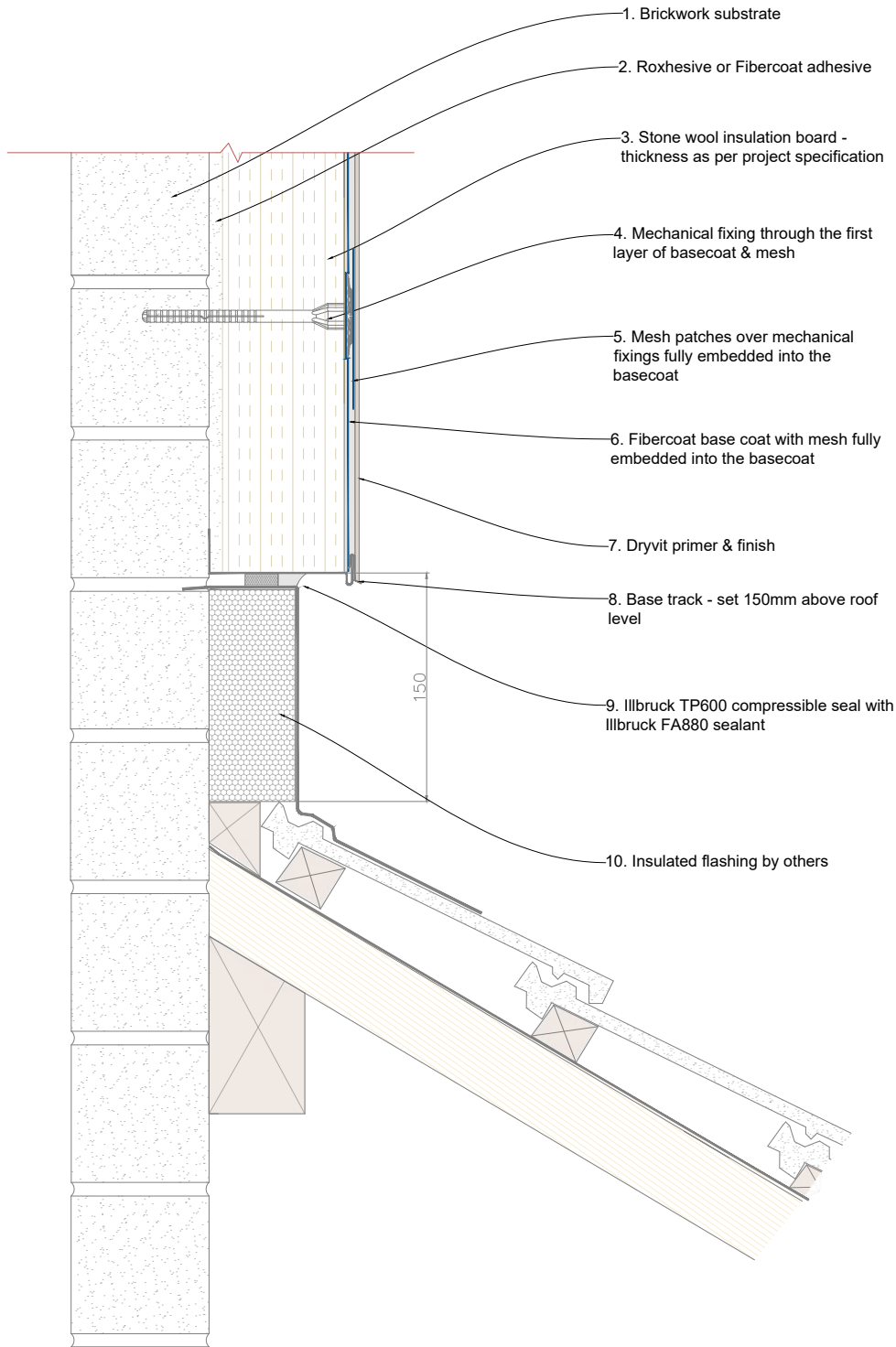
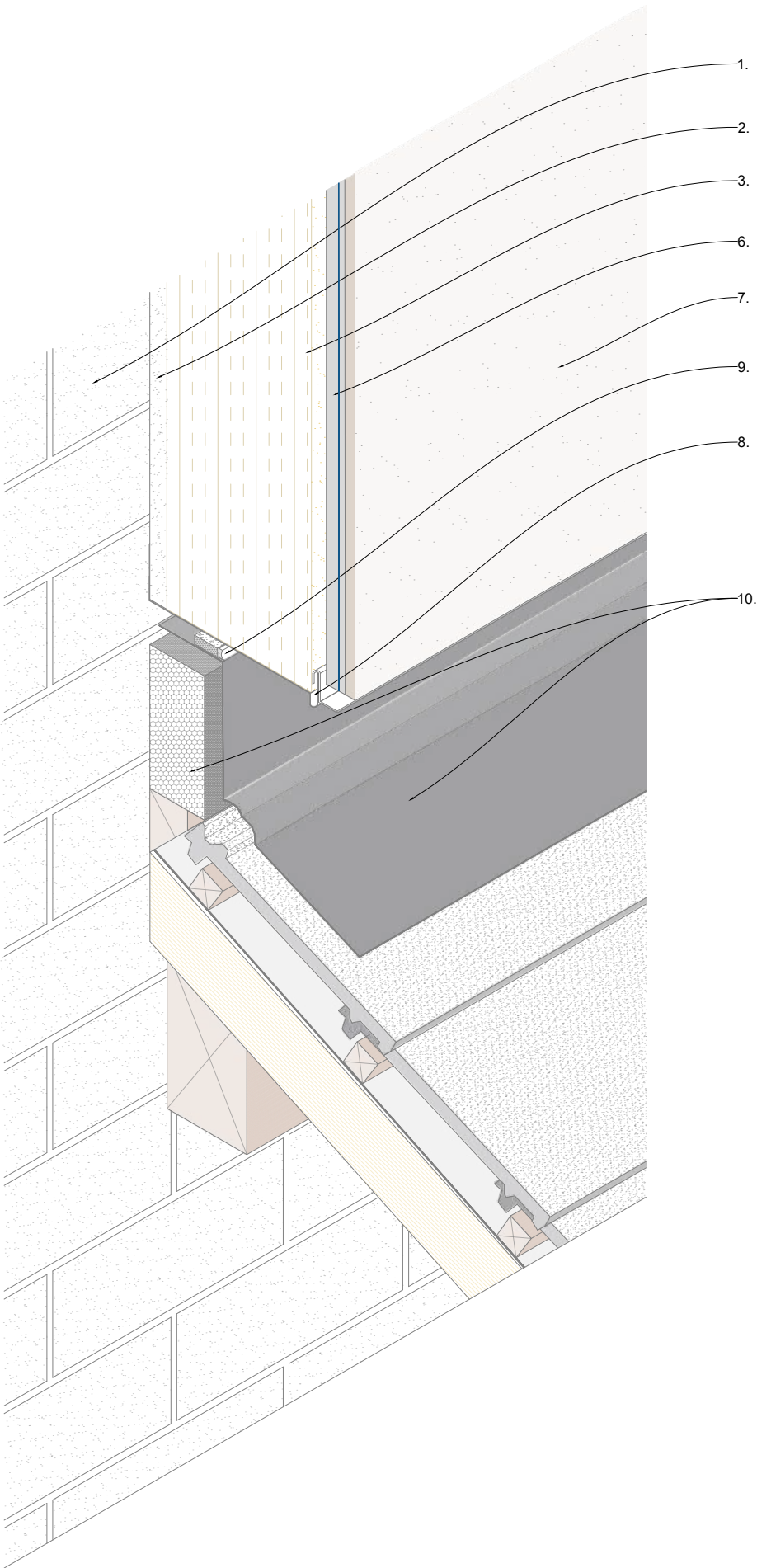

## General Notes

The architecture, engineering and design of the project using the Dryvit products is the responsibility of the project's design professional. All systems must comply with National Building Regulations and Standards.

This detail is for general information and guidance only and Tremco CPG UK Ltd specifically disclaims any liability for the use of this detail and for the architecture, design, engineering or workmanship of any project.

The project design professional determines, in its sole discretion, whether this detail or a functionally equivalent alternative is best suited for the project. Use of a functionally equivalent detail does not violate Tremco CPG UK's warranty.

These details are subject to change without notice. Please contact Tremco CPG UK to ensure you have the most recent version.



System

**Roxsulation Pro**

Project

**Standard Detail Drawing**

Title

**Low level roof detail**

Date

**Oct 2021**

Drg no

**RP-011**

Scale

**NTS**

Drawn by

**KM**



**Construction  
Products Group  
Europe**

Tremco CPG UK Ltd,  
Coupland Road,  
Hindley Green,  
Wigan, Lancs. WN2 4HP  
[www.cpg-europe.com](http://www.cpg-europe.com)

General Notes

The architecture, engineering and design of the project using the Dryvit products is the responsibility of the project's design professional. All systems must comply with National Building Regulations and Standards.

This detail is for general information and guidance only and Tremco CPG UK Ltd specifically disclaims any liability for the use of this detail and for the architecture, design, engineering of workmanship of any project.

The project design professional determines, in its sole discretion, whether this detail or a functionally equivalent alternative is best suited for the project. Use of a functionally equivalent detail does not violate Tremco CPG UK's warranty.

These details are subject to change without notice. Please contact Tremco CPG UK to ensure you have the most recent version.



System  
Roxsulation Pro

Project  
Standard Detail Drawing

Title  
Movement joint - Compressible seal

Date Oct 2021	Drg no RP-012a
------------------	-------------------

Scale NTS	Drawn by KM
--------------	----------------



Tremco CPG UK Ltd,  
Coupland Road,  
Hindley Green,  
Wigan, Lancs. WN2 4HP  
www.cpg-europe.com

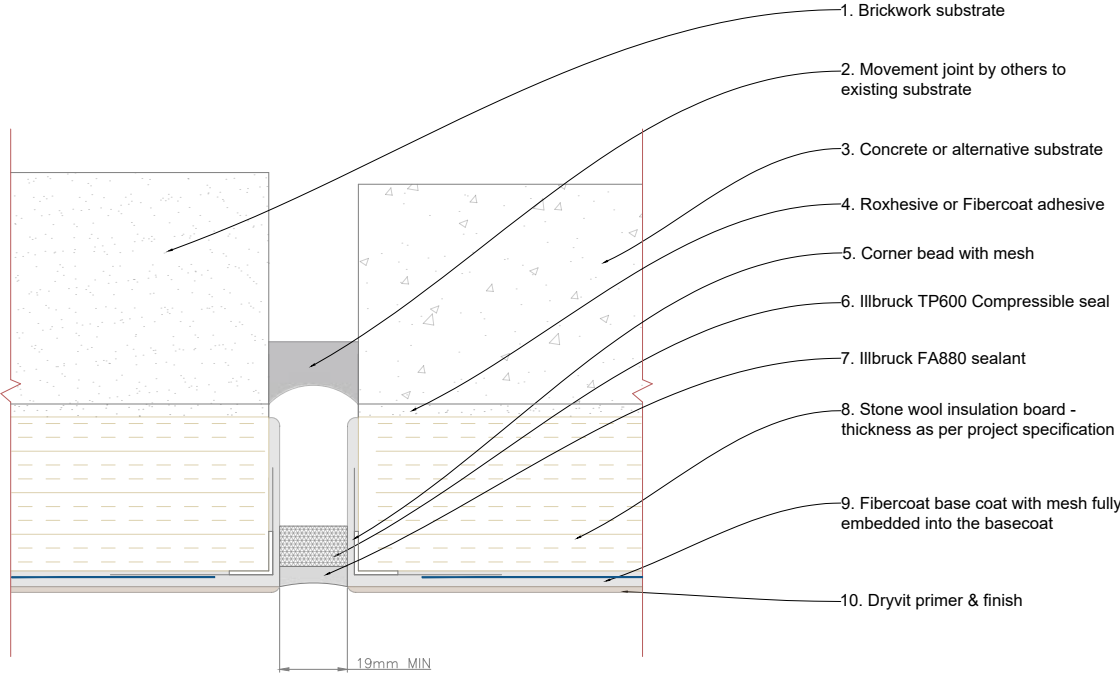
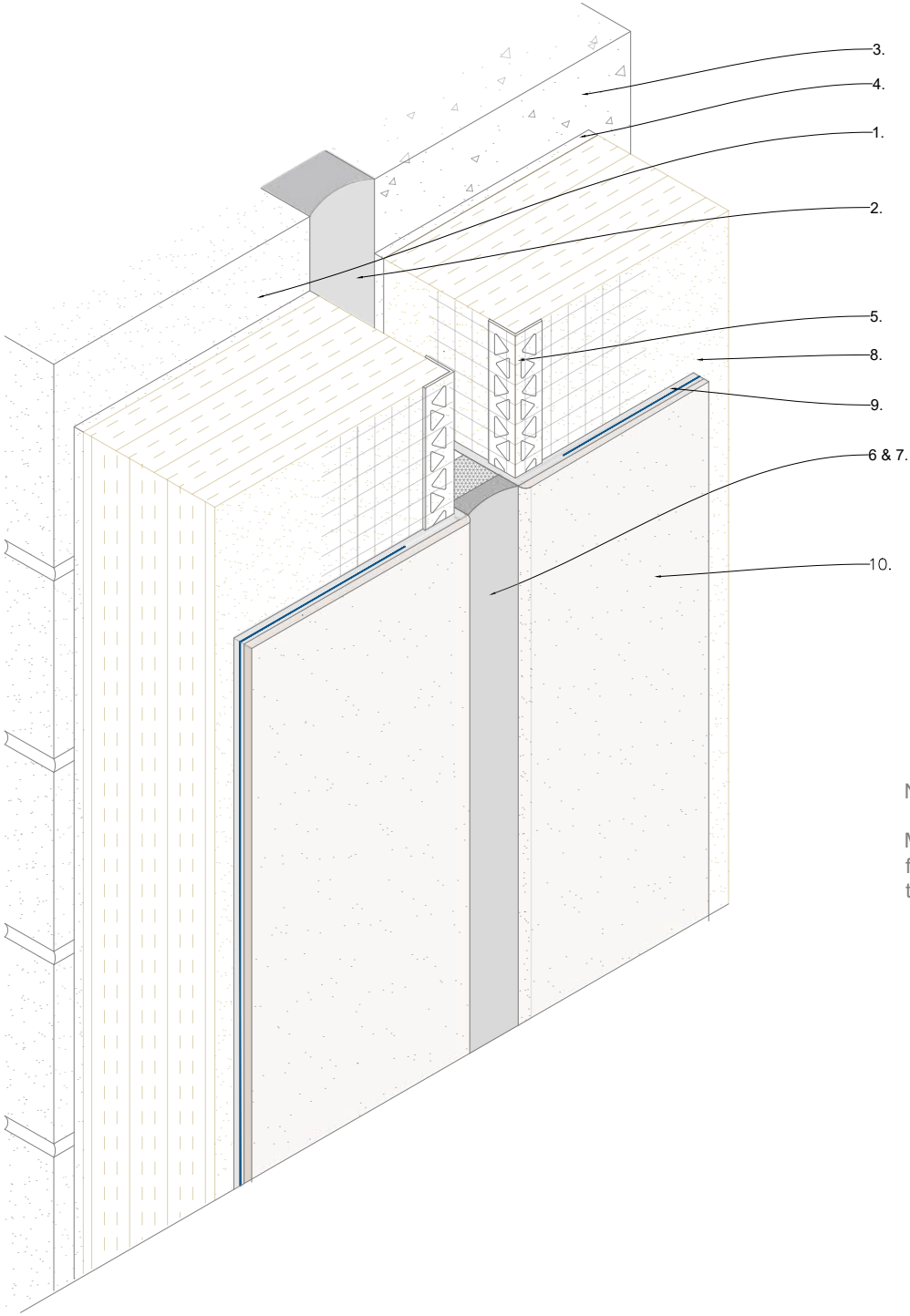

Note:

Movement joints should be installed generally @ 23 m max centres and to follow any movement /expansion joints in the existing substrate, at any transition /change to the substrate and at party wall locations



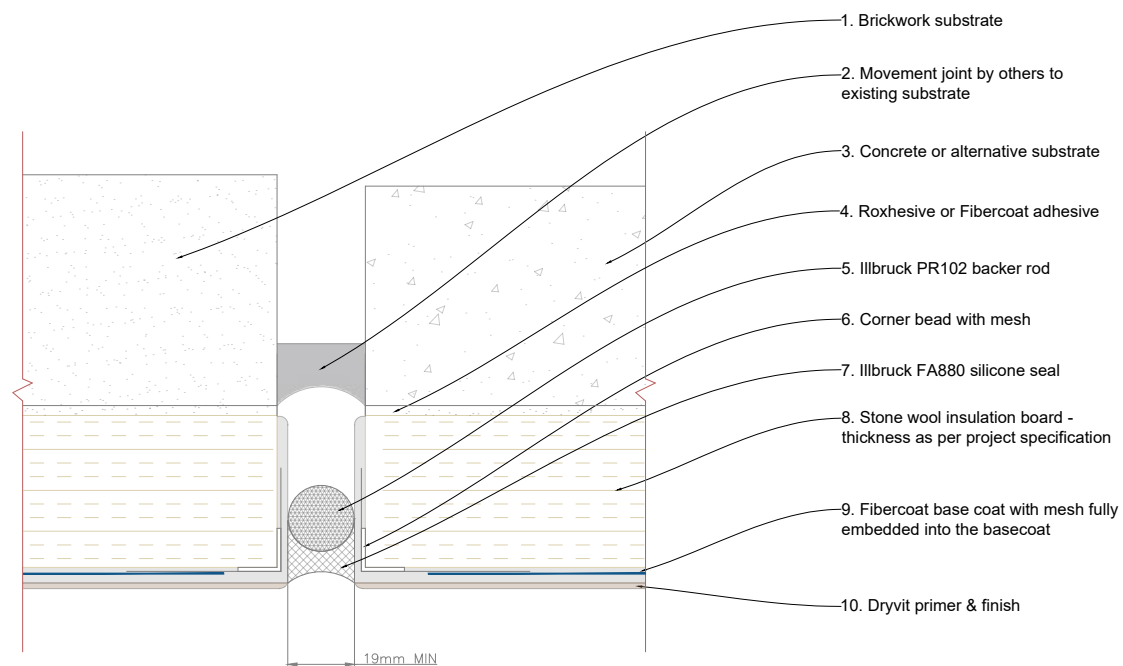
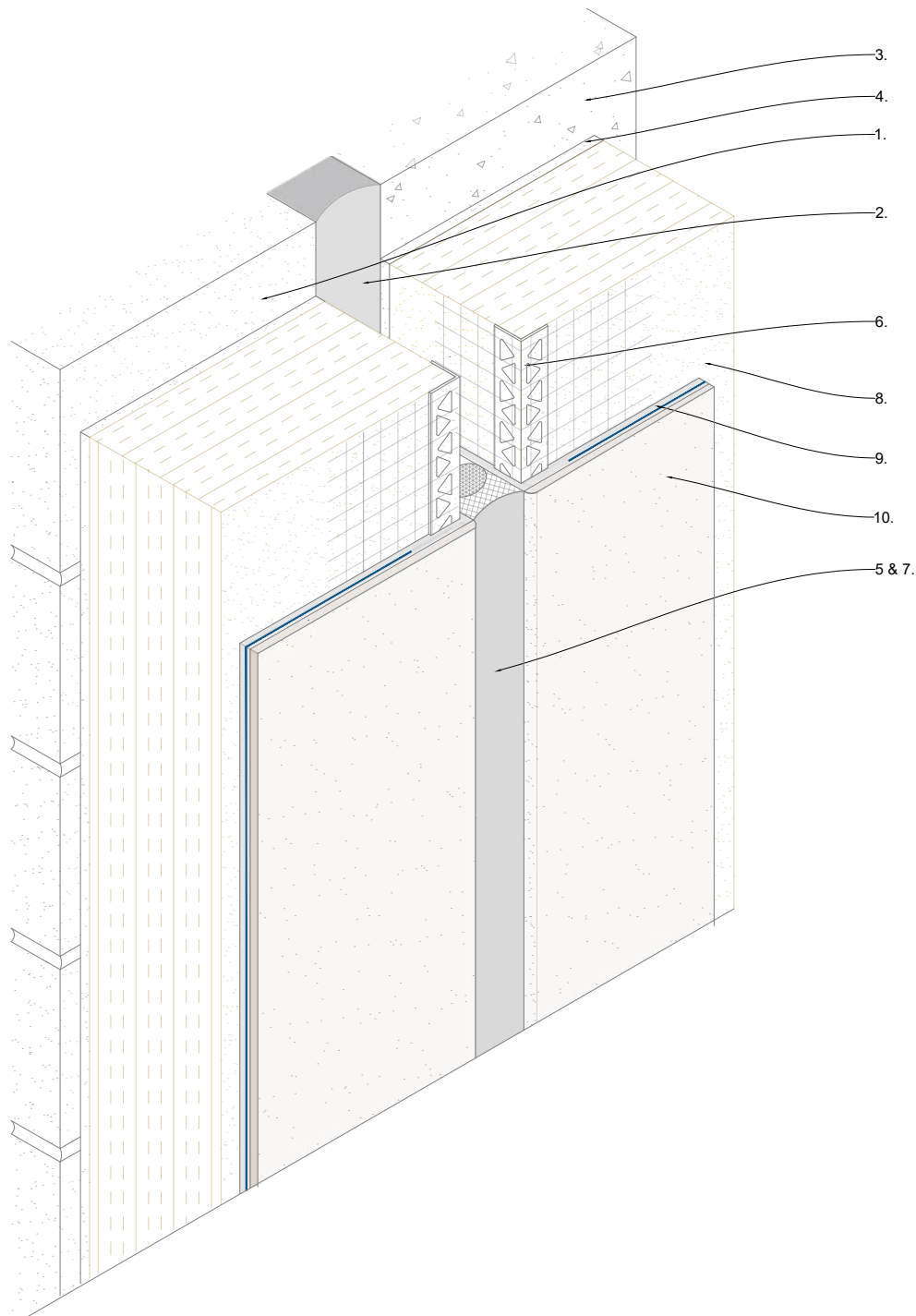

Note:

Movement joints should be installed generally @ 23 m max centres and to follow any movement /expansion joints in the existing substrate, at any transition /change to the substrate and at party wall locations

General Notes

The architecture, engineering and design of the project using the Dryvit products is the responsibility of the project's design professional. All systems must comply with National Building Regulations and Standards.

This detail is for general information and guidance only and Tremco CPG UK Ltd specifically disclaims any liability for the use of this detail and for the architecture, design, engineering of workmanship of any project.

The project design professional determines, in its sole discretion, whether this detail or a functionally equivalent alternative is best suited for the project. Use of a functionally equivalent detail does not violate Tremco CPG UK's warranty.

These details are subject to change without notice. Please contact Tremco CPG UK to ensure you have the most recent version.



System  
**Roxsulation Pro**

Project  
**Standard Detail Drawing**

Title  
**Movement joint - Backer rod & seal**

Date  
**Oct 2021**

Drg no  
**RP-012b**

Scale  
**NTS**

Drawn by  
**KM**



**Construction  
Products Group**  
Europe

Tremco CPG UK Ltd,  
Coupland Road,  
Hindley Green,  
Wigan, Lancs. WN2 4HP  
[www.cpg-europe.com](http://www.cpg-europe.com)

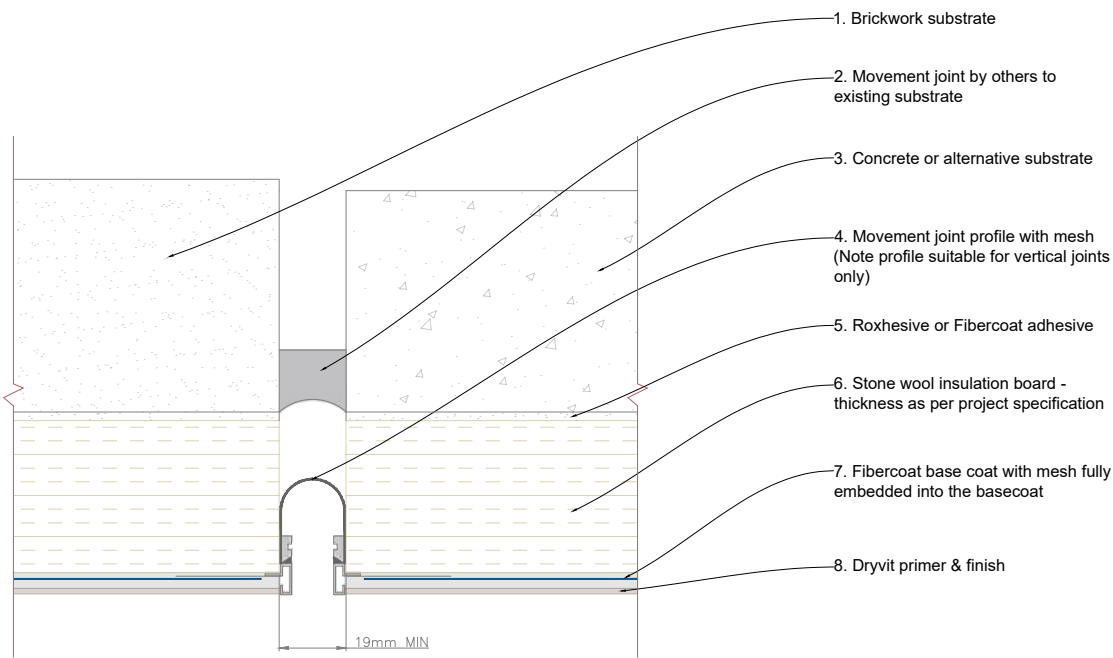
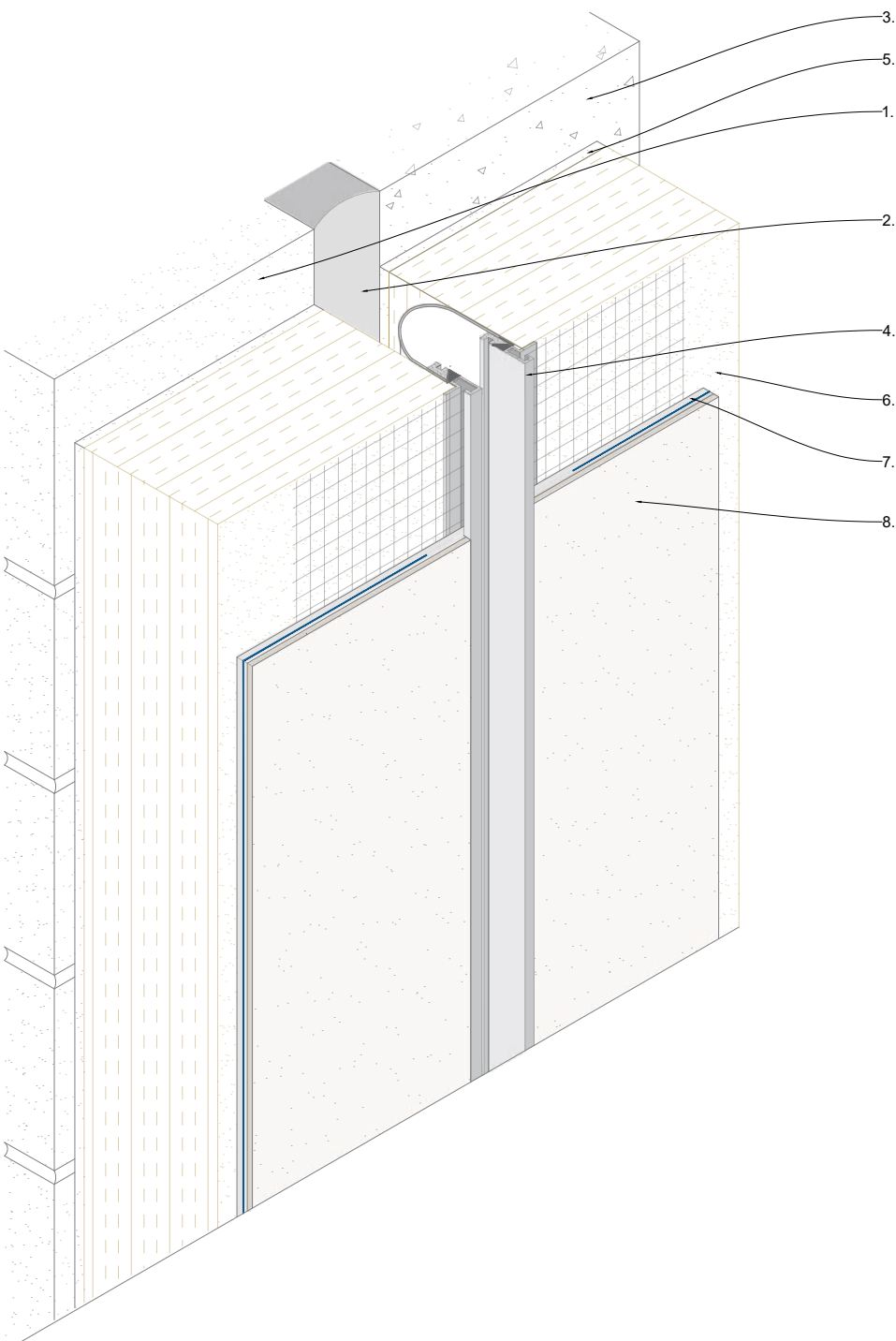

Note:

Movement joints should be installed generally @ 23 m max centres and to follow any movement /expansion joints in the existing substrate, at any transition /change to the substrate and at party wall locations.

This profile is suitable for vertical applications only.

General Notes

The architecture, engineering and design of the project using the Dryvit products is the responsibility of the project's design professional. All systems must comply with National Building Regulations and Standards.

This detail is for general information and guidance only and Tremco CPG UK Ltd specifically disclaims any liability for the use of this detail and for the architecture, design, engineering of workmanship of any project.

The project design professional determines, in its sole discretion, whether this detail or a functionally equivalent alternative is best suited for the project. Use of a functionally equivalent detail does not violate Tremco CPG UK's warranty.

These details are subject to change without notice. Please contact Tremco CPG UK to ensure you have the most recent version.



System  
**Roxsulation Pro**

Project  
**Standard Detail Drawing**

Title  
**Movement joint with Movement joint profile**

Date  
**Oct 2021**

Drg no  
**RP-012c**

Scale  
**NTS**

Drawn by  
**KM**



**Construction Products Group**  
Europe

Tremco CPG UK Ltd,  
Coupland Road,  
Hindley Green,  
Wigan, Lancs. WN2 4HP  
[www.cpg-europe.com](http://www.cpg-europe.com)

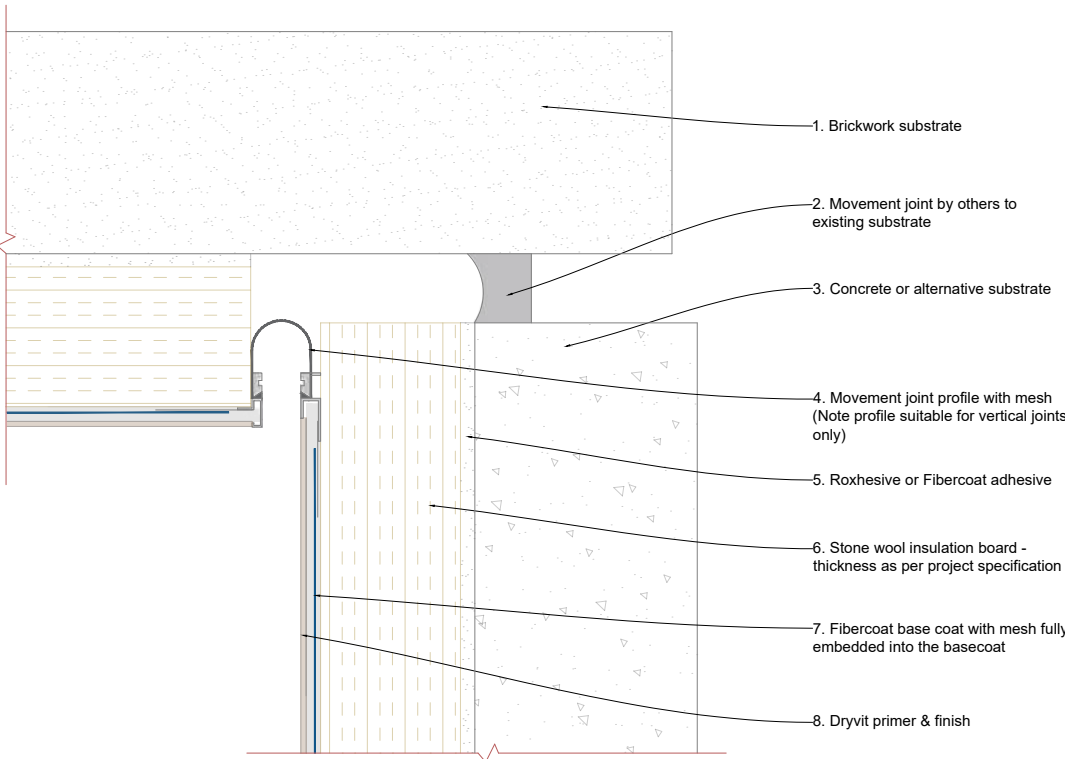
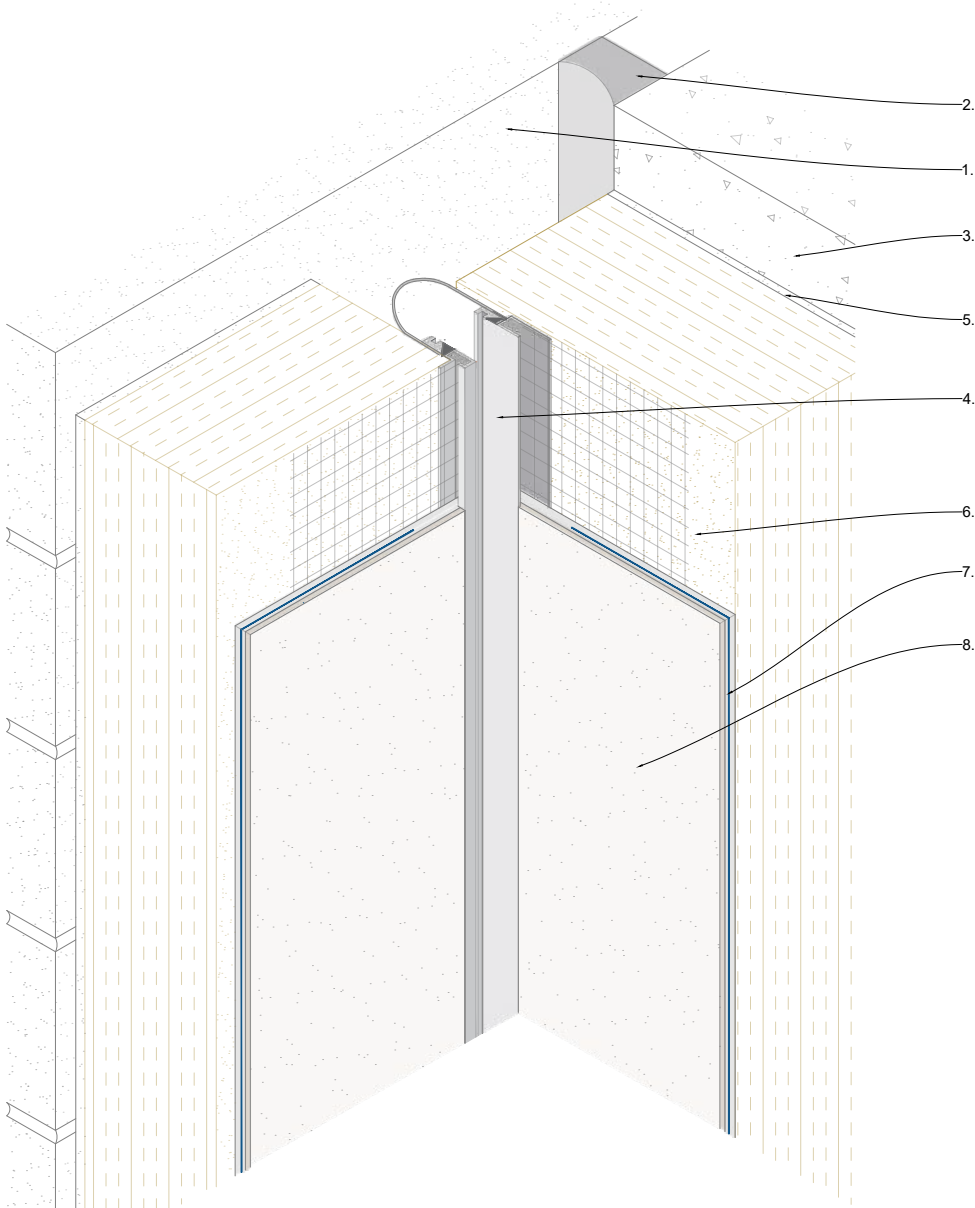

General Notes

The architecture, engineering and design of the project using the Dryvit products is the responsibility of the project's design professional. All systems must comply with National Building Regulations and Standards.

This detail is for general information and guidance only and Tremco CPG UK Ltd specifically disclaims any liability for the use of this detail and for the architecture, design, engineering or workmanship of any project.

The project design professional determines, in its sole discretion, whether this detail or a functionally equivalent alternative is best suited for the project. Use of a functionally equivalent detail does not violate Tremco CPG UK's warranty.

These details are subject to change without notice. Please contact Tremco CPG UK to ensure you have the most recent version.



System

Roxsulation Pro

Project

Standard Detail Drawing

Title

Internal Corner detail

Date

Oct 2021

Drg no

RP-013

Scale

NTS

Drawn by

KM



Construction Products Group Europe

Tremco CPG UK Ltd,  
Coupland Road,  
Hindley Green,  
Wigan, Lancs. WN2 4HP  
www.cpg-europe.com



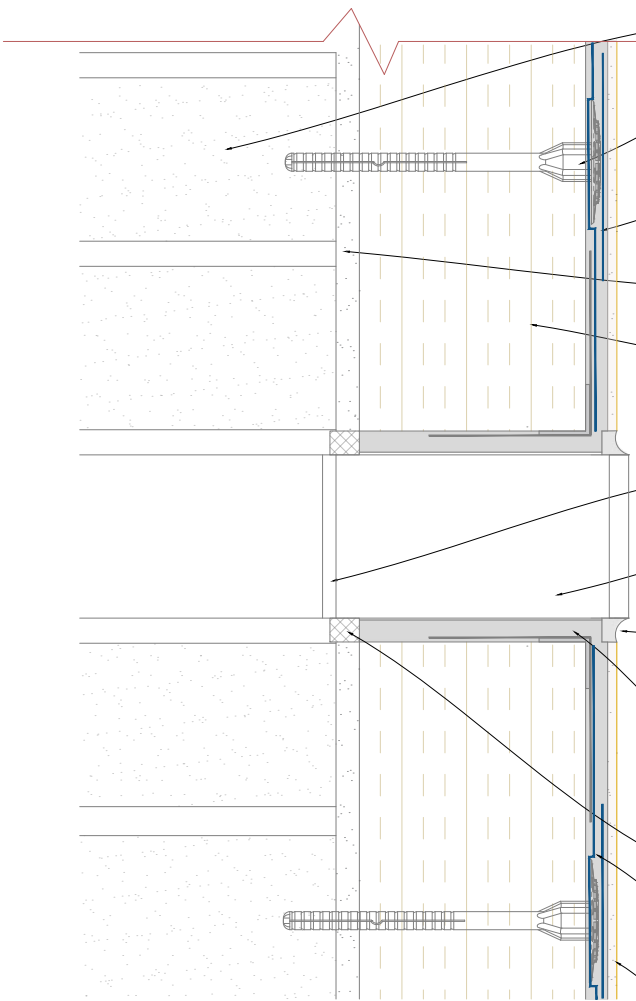
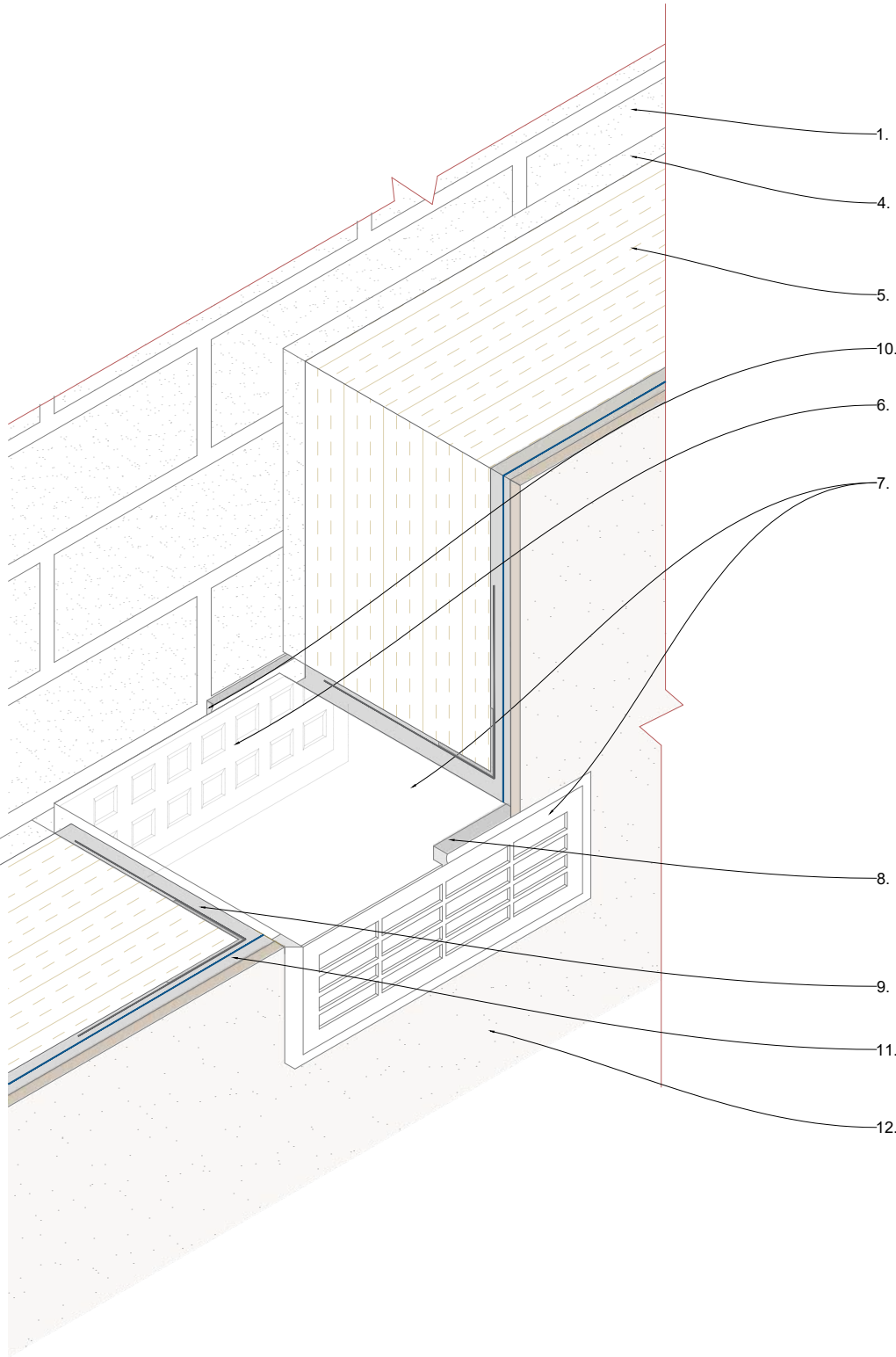

1.

4.

5.

10.

6.

7.

8.

9.

11.

12.

1. Brickwork substrate

2. Mechanical fixing through the first layer of basecoat & mesh

3. Mesh patches over mechanical fixings fully embedded into the basecoat

4. Roxhesive or Fibercoat adhesive

5. Stone wool insulation board - thickness as per project specification

6. Existing airbrick

7. New airbrick & extension sleeve by others

8. Illbruck FA880 sealant applied around the perimeter of the airbrick prior to application of finish

9. Fibercoat base coat with mesh returned into opening (corner bead shown optional)

10. Seal by others to existing substrate

11. Fibercoat base coat with mesh fully embedded into the basecoat

12. Dryvit primer & finish

General Notes

The architecture, engineering and design of the project using the Dryvit products is the responsibility of the project's design professional. All systems must comply with National Building Regulations and Standards.

This detail is for general information and guidance only and Tremco CPG UK Ltd specifically disclaims any liability for the use of this detail and for the architecture, design, engineering of workmanship of any project.

The project design professional determines, in its sole discretion, whether this detail or a functionally equivalent alternative is best suited for the project. Use of a functionally equivalent detail does not violate Tremco CPG UK's warranty.

These details are subject to change without notice. Please contact Tremco CPG UK to ensure you have the most recent version.



System

Roxsulation Pro

Project

Standard Detail Drawing

Title

Airbrick detail

Date

Oct 2021

Drg no

RP-014

Scale

NTS

Drawn by

KM



Tremco CPG UK Ltd,  
Coupland Road,  
Hindley Green,  
Wigan, Lancs. WN2 4HP  
[www.cpg-europe.com](http://www.cpg-europe.com)

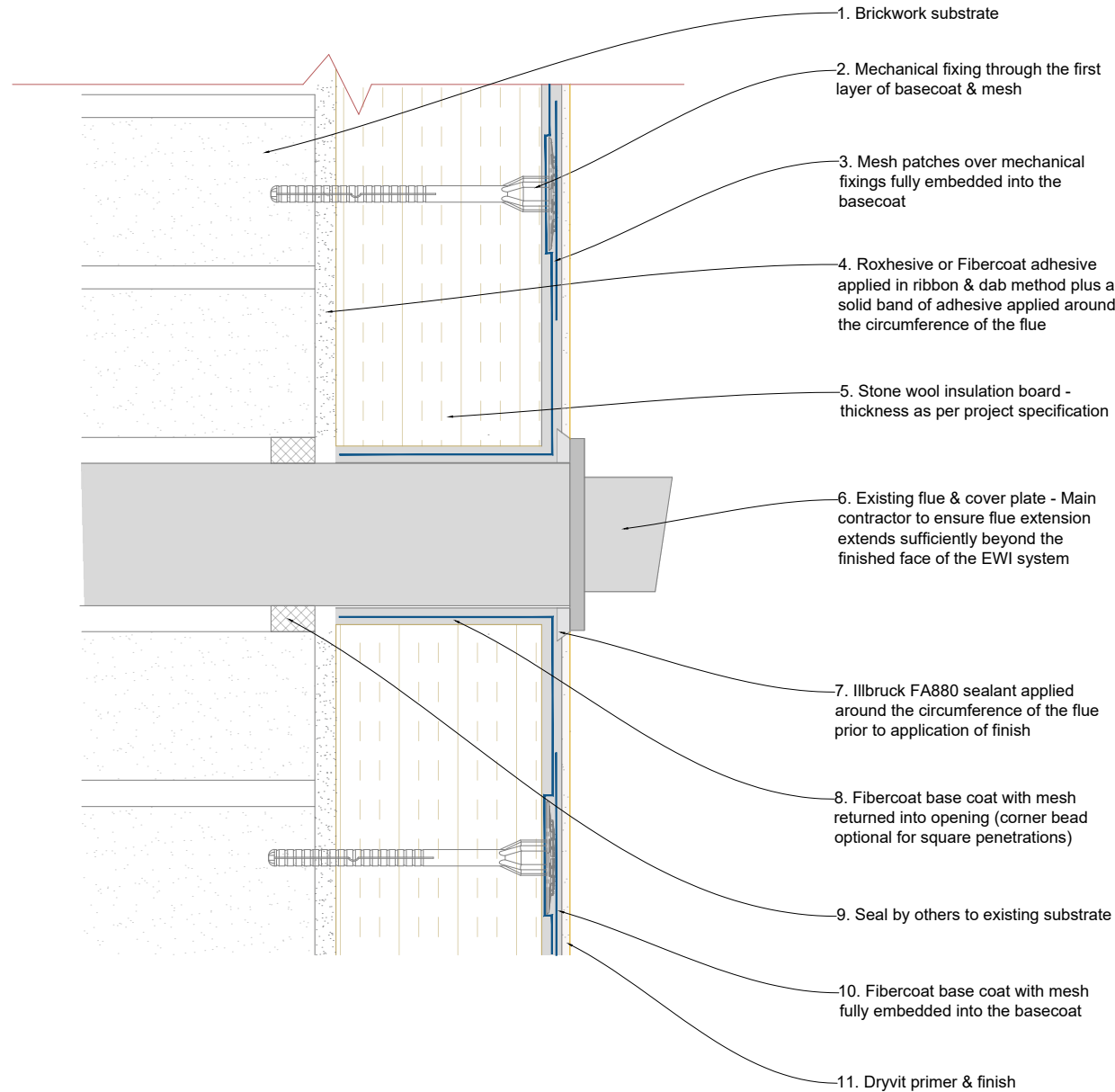
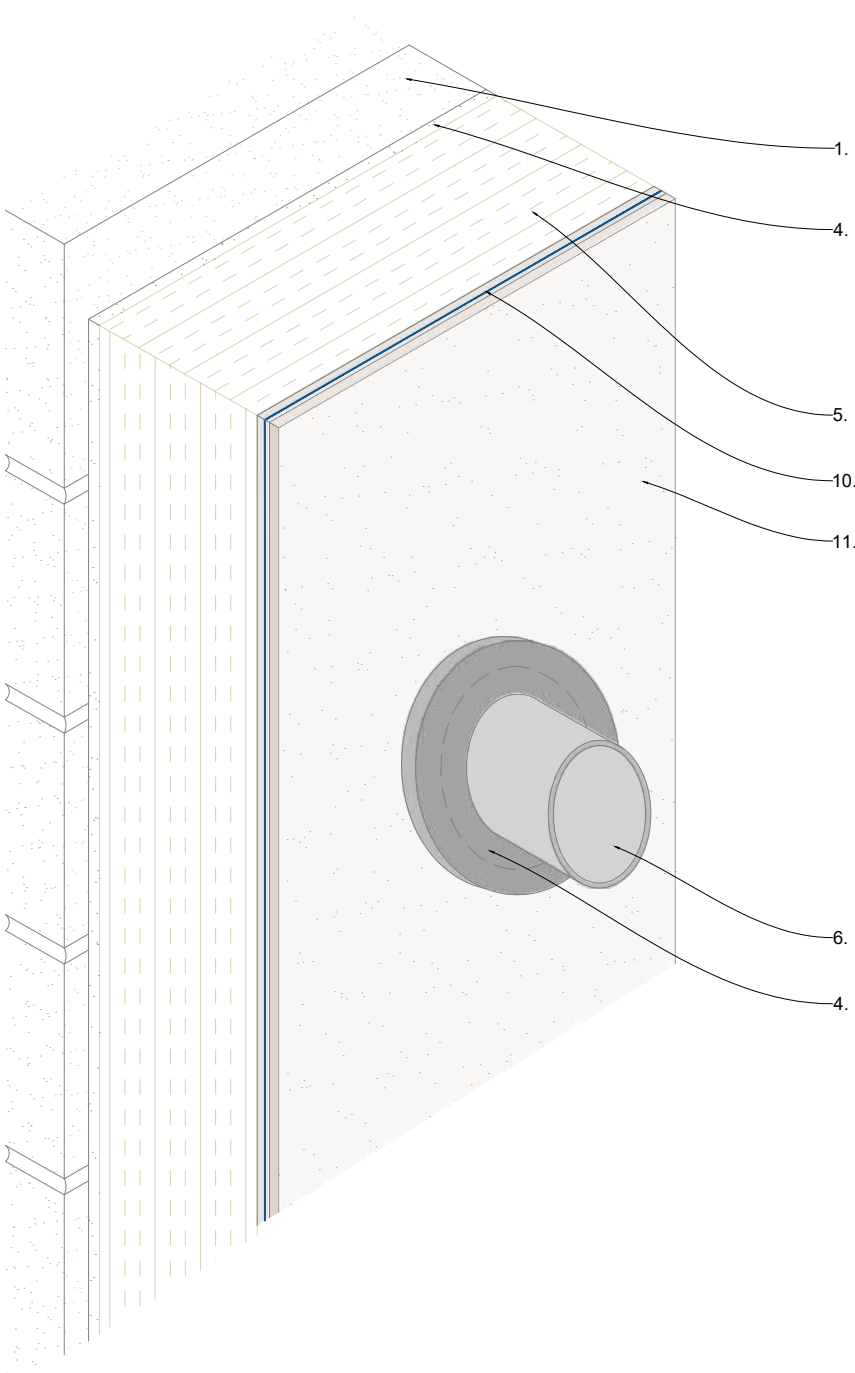

## General Notes

The architecture, engineering and design of the project using the Dryvit products is the responsibility of the project's design professional. All systems must comply with National Building Regulations and Standards.

This detail is for general information and guidance only and Tremco CPG UK Ltd specifically disclaims any liability for the use of this detail and for the architecture, design, engineering of workmanship of any project.

The project design professional determines, in its sole discretion, whether this detail or a functionally equivalent alternative is best suited for the project. Use of a functionally equivalent detail does not violate Tremco CPG UK's warranty.

These details are subject to change without notice. Please contact Tremco CPG UK to ensure you have the most recent version.



System  
**Roxsulation Pro**

Project  
**Standard Detail Drawing**

Title  
**Flue detail**

Date  
**Oct 2021**

Drg no  
**RP-015**

Scale  
**NTS**

Drawn by  
**KM**



Tremco CPG UK Ltd,  
Coupland Road,  
Hindley Green,  
Wigan, Lancs. WN2 4HP  
[www.cpg-europe.com](http://www.cpg-europe.com)

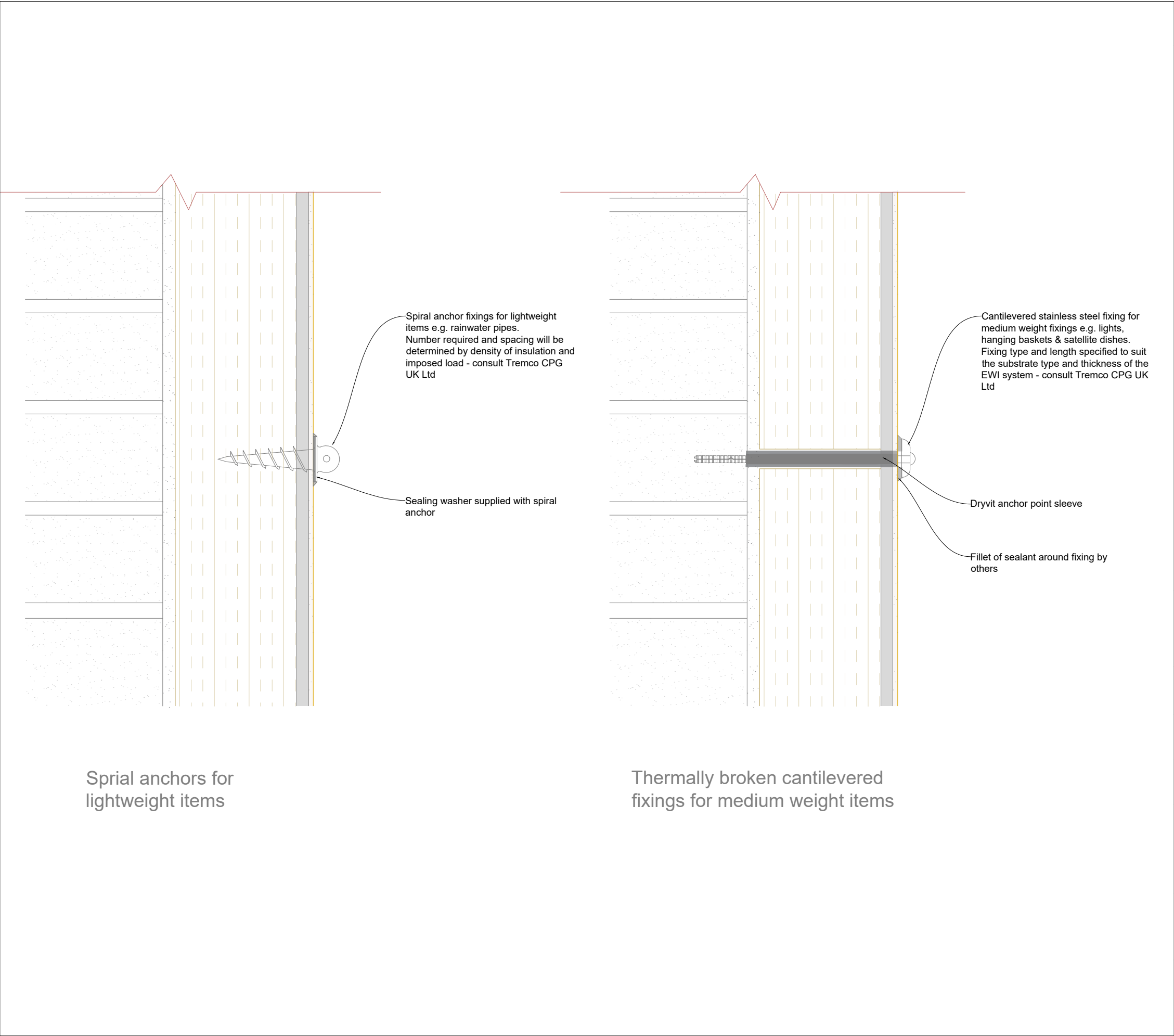

Spiral anchors for lightweight items

Thermally broken cantilevered fixings for medium weight items

General Notes

The architecture, engineering and design of the project using the Dryvit products is the responsibility of the project's design professional. All systems must comply with National Building Regulations and Standards.  
This detail is for general information and guidance only and Tremco CPG UK Ltd specifically disclaims any liability for the use of this detail and for the architecture, design, engineering of workmanship of any project.  
The project design professional determines, in its sole discretion, whether this detail or a functionally equivalent alternative is best suited for the project. Use of a functionally equivalent detail does not violate Tremco CPG UK's warranty.  
These details are subject to change without notice. Please contact Tremco CPG UK to ensure you have the most recent version.



System  
Roxsulation Pro

Project  
Standard Detail Drawing

Title  
Ancillary Fixings

Date Oct 2021	Drg no RP-016
------------------	------------------

Scale NTS	Drawn by KM
--------------	----------------



Tremco CPG UK Ltd,  
Coupland Road,  
Hindley Green,  
Wigan, Lancs. WN2 4HP  
www.cpg-europe.com



Note!  
The owner of the utility box only is authorised to move the service box to allow installation of the EWI system. Under no circumstances should the movement of utility boxes be undertaken by the EWI installer.

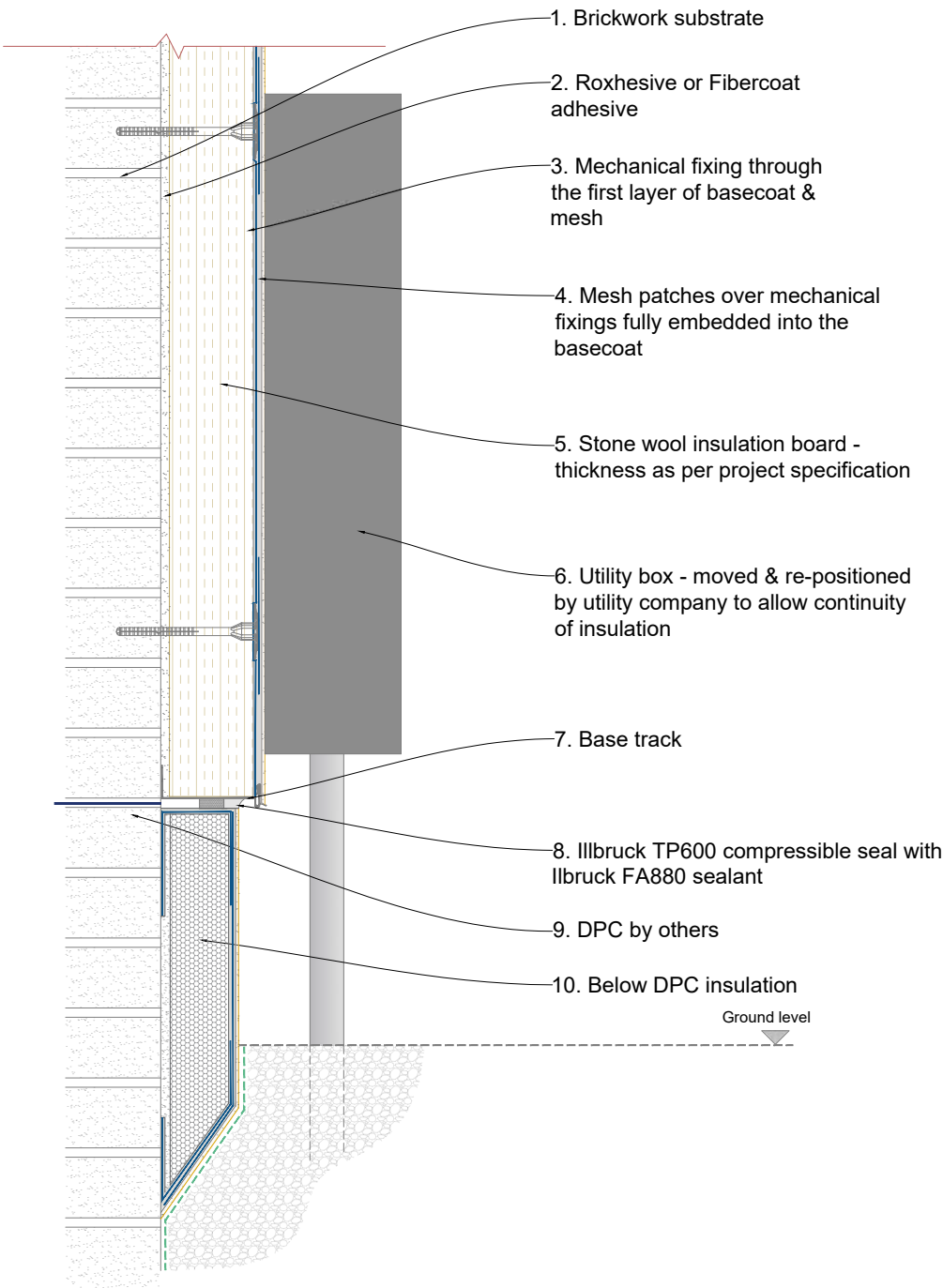
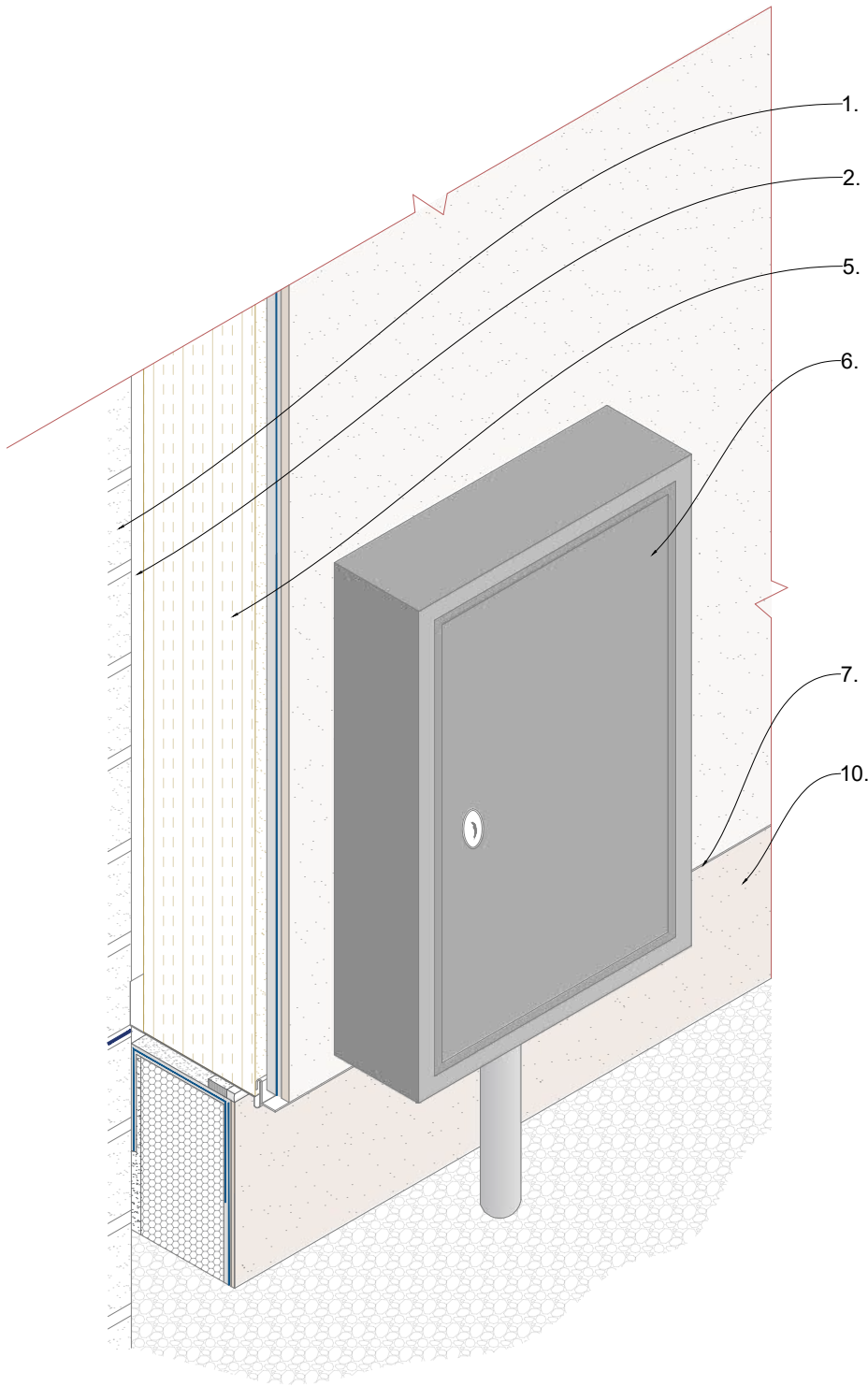

General Notes

The architecture, engineering and design of the project using the Dryvit products is the responsibility of the project's design professional. All systems must comply with National Building Regulations and Standards.  
This detail is for general information and guidance only and Tremco CPG UK Ltd specifically disclaims any liability for the use of this detail and for the architecture, design, engineering of workmanship of any project.  
The project design professional determines, in its sole discretion, whether this detail or a functionally equivalent alternative is best suited for the project. Use of a functionally equivalent detail does not violate Tremco CPG UK's warranty.  
These details are subject to change without notice. Please contact Tremco CPG UK to ensure you have the most recent version.



System  
**Roxsulation Pro**

Project  
**Standard Detail Drawing**

Title  
**Utility /Service box**

Date  
**Oct 2021**

Drg no  
**RP-017**

Scale  
**NTS**

Drawn by  
**KM**



Tremco CPG UK Ltd,  
Coupland Road,  
Hindley Green,  
Wigan, Lancs. WN2 4HP  
[www.cpg-europe.com](http://www.cpg-europe.com)